Daly City Record

Published Each Tuesday | DALY CITY, SAN MATEO COUNTY, CALIFORNIA. TUESDAY, JUNE 20, 1939 | VOLUME 34, NUMBER 19

TO DEDICATE COURTHOUSE ANNEX SUNDAY

Parade at 1 P. M. To Precede Day's Ceremonies

San Mateo county's new courthouse annex and Redwood City's new library and city hall will be formally dedicated Sunday at the county seat, according to School Superintendent Andrew Spinas, general chairman of arrangements.

Following a parade at 1 p. m. of civic, veteran and fraternal organizations, Native Sons of the Golden West will officiate at 2:30 p. m. at the dedication ceremonies.

At 3:30 p. m. Redwood City's new city hall will be dedicated. The library will be dedicated at 4:15 p. m.

Invitations have been extended to all organizations in the county to participate in the parade, which will start promptly at 1 p. m. from Foresters hall on Middlefield Road, and march to the courthouse annex on Broadway.

Any organization desiring to enter should communicate immediately with the Parade Committee, Box 212, Redwood City, where entry blanks may be secured.

Dante Lembi Receives Honor

Dante P. Lembi, versatile faculty member of Jefferson Union high school whose "Indians of Rhythm" have skyrocketed to popular notice, acquired yet another claim to distinction this week with the acceptance of a magazine article for publication in The Italica, leading educational publication on methods and professional procedures of teaching Italian.

Teacher, musician, and now author, Lembi for the past year has filled the position of professor of languages at the Jefferson Union high school.

The letter received from Dr. John Van Horne, editor of The Italica, reads in part: "I am happy to accept your article on 'Interpretive Exercises for the Teaching of Italian.' I expect to publish it during the coming academic year. I think you have an interesting theme, which I hope some day you can follow in a book."

Lembi leaves today to attend sessions at Stanford university for the next few weeks, including a two-weeks' round table conference for modern language teachers. He contemplates writing a series of articles of a professional nature during the summer.

Board Clerk Addresses Graduates

"Mental activity, rightly directed, is the greatest force for good in the world today," Mrs. Stella Jensen, clerk of the Jefferson Union high school board, told one hundred and forty-six graduating students at the annual commencement exercises Wednesday evening.

Officiating at the affair were James Ferguson, principal, Remi Sanders, chairman of the high school board, and Mrs. Jensen.

Other highlights of the evening included brief commencement addresses by various members of the graduating class, and music by the Jefferson Union high school chorus and orchestra.

Stage Hit Of Nation Opens Here

"TOBACCO ROAD," the outstanding stage success of the last twenty years is being presented at the Curran theater, San Francisco, for a limited engagement. Performances began Sunday night. John Barton heads the cast of the company which is on its fourth coast-to-coast tour of the larger cities of the country. This is the only company presenting "Tobacco Road" on tour.

Phenomenal Success

Written by Jack Kirkland and based on the celebrated novel of the same name by Erskine Caldwell, "Tobacco Road" has stirred more discussion than any other stage play of many years. Its phenomenal success is attributed to the fact that it shows a truthful section of life among the penniless share-croppers of the back country of Georgia. It is now in its sixth year on Broadway and its lengthy run has been equalled by only one other play, "Abie's Irish Rose," in the entire history of the American Theater. It has been presented in more than 218 of the larger cities of the country, including Boston, Philadelphia, Baltimore, Pittsburgh, Chicago, Detroit, Cleveland, San Francisco, Los Angeles, Seattle, Cincinnati, New Orleans, Atlanta, St. Louis and Washington.

"Tobacco Road" takes a typical family of tenant farmers living in squalor and poverty, ignorant of everything but sex and religion, and shows the humor and drama to be found in the routine of their daily lives.

Jeeter Role

John Barton will have the central role of Jeeter Lester, the middle-aged, shrewd, philosophic, lazy share-cropper. Associate artists include Sara Perry as Ada, the wife, whose only desire is "a stylish dress to be buried in;" Patricia Quinn of the original New York production as Sister Bessie, the middle-aged missionary who induces the 16-year old Dude, played by Norman Budd, to marry her by promising him a new automobile with a horn on it; William Dorme as Lov Bensey, the coal-chute worker, and Eugenia Wilson, as his twelve-year old wife; Sheila Brent as Ellie May of the slit lip; and Lillian Ardell, Dick Lee, Walter Ayers and Alan Jason.

County Day Chairman Reports

H. G. King, local chairman of San Mateo county day at the Exposition, this week submitted his official report of Daly City's participation in the tremendously successful county day on Treasure Island, June 11. It will be remembered that Daly City won outstanding honors at that affair.

King's report reads in part: "As chairman . . . I wish to thank all organizations that worked so hard to make the day a success. I think we have shown the county that Daly City is a city that knows how . . . I want to personally thank Miss Rose; Mrs. Cook of the Native Daughters; E. M. Eliasen of Crocker Lodge No. 454, Masons; George Wheeler of Daly City Rod and Gun Club; Mr. and Mrs. Lesley Hill of American Legion Post and Auxiliary No. 410; Old Glory Post and Auxiliary No. 2044, V. F. W.; James Ferguson, Dante P. Lembi, and the students of Jefferson Union high school."

Thanks was also extended in King's report to city officials and others who attended.

U. S. Tightens Food, Drug Rules

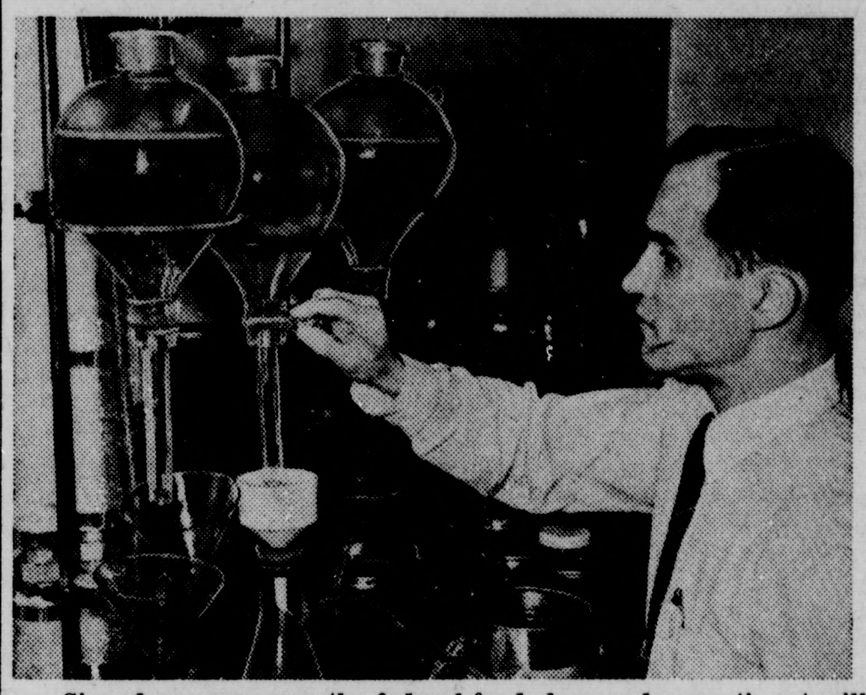

Signed one year ago, the federal food, drug and cosmetic act will become effective Sunday, giving the government control for the first time over cosmetics and therapeutic devices. All cosmetics except toilet soaps and certain hair dyes are affected and all label provisions are tightened. The act applies to interstate shipments only. Photograph shows Dr. Allen F. Hodges of the food and drugs bureau, department of agriculture, testing products for compliance at Washington laboratories.

Graduate 93 Pupils

Ninety-three pupils of local elementary schools were awarded diplomas at the annual commencement exercises of the Jefferson Woodrow Wilson, and Crocker schools held Thursday evening in the Jefferson Union high school auditorium. Nearly eight hundred people witnessed the distribution of scholastic honors for the year and the presentation of a two-act operetta, "The Toreadors," by members of the graduating class.

Awards

The American Legion Auxiliary award for highest ranking in scholarship in the entire Jefferson school district was presented to June Blecher, Jefferson school student, by Mrs. Jerry Glanville, president of Daly City Unit No. 410, American Legion auxiliary. Winning P. T. A. scholarship awards for the highest scores in their respective schools, Vincent Barsi, Jefferson school, was presented an award by Mrs. Ray Lagomarsino, president of the Colma P. T. A.; Bonnie McKenzie, Woodrow Wilson school, by Mrs. Catherine Foreman, president of the Woodrow Wilson P. T. A.; and Alfred Greig, Crocker school, by Mrs. Mildred Seiler, president of the Crocker P. T. A.

Awarded on the basis of all-round character, service and scholarship, American Legion school medals were presented to Tillie Castro and Walter Cavagnaro, Crocker school; Barbara Trkola and Paul Woodward, Woodrow Wilson school, and Alice Settrini and Joseph Arminino, Jefferson school, by George W. Stubbles, commander of Daly City Post No. 410, American Legion.

The diplomas were presented by R. L. Crane, district superintendent of schools. George A. Augustien, chairman of the Jefferson school district board of trustees, gave a brief congratulatory address.

"The Toreadors"

Chief entertainment feature of the evening, "The Toreadors," was presented by members of the graduating class as a farewell gesture. The colorful and lively little operetta was written by Otis M. Carrington, instructor of music in the Sequoia Union high school and was presented under the direction of Miss Muriel Mosconi, music instructor in Jefferson district elementary schools. The children gave a remarkably finished performance of their parts, and the whole affair was exceptionally well-received by the audience.

Included in the cast were La Verne Merlo, Anna Espitia, Howard Lucas, Leona Crum, Betty Sheridan, Fred Waterman, Joseph Armanino, Tom Beeson, Jerrold Martin, Tillie Castro, Barbara Trkola, Helen Bernstein, Betty Brewer, Nadine Bledsoe, Marie Haller, June Blecher, Jean Johnson, Anita Lehigh, Alice Settrini, Billy Freeman, Elmer Orner, George Smith, and Frank Rivas, as well as the chorus.

Graduates

The complete list of the graduates for the respective schools follows:

Crocker

Tom Beeson, Robert Benedetti, Eleanore Berg, Betty Brewer, Howard Byrne, Tillie Castro, Walter Cavagnaro, Frank Coen, Anna Espitia, Victoria Filios, Billy Freeman, Alfred Greig, Marie Haller, Aline Johnson, Lorraine Kielwasser, Stone Lantz, Anita Lehigh, Jacqueline Lercari, Vera Lewis, Mervin Liebscher, Georgette Lowden, Stanley McCann, Jerry Myers, Georgette O'Brien, Betty Sheridan, Robert Sick, June Smollen, Henry Steele, Betty Varin, Fred Waterman.

Jefferson

Joseph Armanino, Vincent Barsi, June Blecher, Madeline Bonora, Rena Burlo, Mildred Chelone, Mario Ciardella, Frank Feno, Raymond Ferrando, Rosemary Friedenthal, Victor Funai, Eugene Ghilarducci, Lorraine Giusto, Howard Lucas, Joseph Matteucci, La Verne Merlo, Michael Migliori, Richard Oney, Rueal Oney, Milton Peterson, Robert Ritz, Norman Schenone, Alice Settrini, Albert Tuvo, Joseph Vogel.

Woodrow Wilson

Anthony Aiello, Richard Bell, Helen Bernstein, Nadine Bledsoe, Phillip A. Bolger, William Braumoeller, Raymond Cabano, Ruth Cabano, Leona Crum, Shirley Daly, Roddy Dawe, Anthony Dinno, Angelo Ditty jr., Donald Eames, Francis Fazendin, Armando Ferraris, Andrew Giannini, Gladys Hartley, Jean Johnson, Jack Jorgensen, Jerrold Martin, Joyce McCune, Bonnie McKenzie, Dorothy Messina, Elmer Orner, Marian Reardon, John Rerecich, Frank Rivas, Juanita Sandys, John Schwarz, George Smith, Helen Sola, Barbara Trkola, Lyle Van Der Werff, Roland Vergagni, Kenneth Weaver, Paul Woodward, Robert Woodward.

FULL SPEED AHEAD NOW ON HIGHWAY

Acquire Necessary Property Right Of Way For Extension

"Full speed ahead" is now the definite order for work on the extension of Junipero Serra boulevard. All property right of ways through which Section No. 4 of Joint Highway District No. 10 must pass, has been successfully negotiated and acquired, according to Eugene J. Riordan, right of way agent for the district.

It is expected that Section No. 4 from Cypress Lawn Cemetery to Sneath Lane, San Bruno, will be completed within 12 months, according to the engineer's report. Already, through cooperation of WPA forces, 100 mem are engaged in clearing away brush and undergrowth along the right of way in preparation for heavy road machinery and construction equipment that will soon make its appearance on the job.

Road Crew

Bailey Hipkens, assistant WPA engineer in charge of construction, told Andrew J. Gallagher, president of Joint Highway District No. 10 that satisfactory headway had been made by his road crew and he had expectations of completing preliminary work well in advance of schedule.

Embraced in Section 4, stretching 3 miles from in back of Cypress Lawn Cemetery to a point opposite Tanforan at Sneath Lane in San Bruno, are seven pieces of property through which Section 4 passes.

In a report to San Francisco Supervisor Alfred Roncovieri, vice president and treasurer of the project, Mr. Riordan stated he had been able to secure right of ways at favorable prices to the land-holders.

New Section

With work proceeding satisfactorily on Section 4, President Gallagher is making long-range plans for the continuation of the project.. A new section, designated as Contract No. 5, will extend 4½ miles from the terminus of Section 4 at Sneath Lane to the north boundary of Burlingame. Already, Agent Riordan is making preparations for the acquisition of land for this extension.

President Gallagher announced that his board of directors had named Jeremiah J. Crowley, resident engineer of Section No. 4 on highway construction, as of June 1. The board also approved the appointment of Thomas J. Gallagher and Acy Boren, inspectors of the project.

Jeff Swingsters Continue to Practice

Although school has been dismissed and their leader, Dante P. Lembi, is out of town, the Jefferson Union high school Indians of Rhythm have resolved that the show must go on.

In other words, rehearsals will continue as usual for the popular swingsters, at least for the time being. Last appearance of the troupe was at the installation of officers for Bethel No. 26, O. J. B., Friday evening.

Made public this week was a letter received from the chairman of the twenty-sixth district American Legion hospital in Palo Alto, asking for a performance at the hospital of "the fine show put on at the Exposition."

Crocker PTA Accepts Budget

At the last regular meeting of Crocker P. T. A., held last Tuesday at the Crocker school, Mrs. Agnes Prescott presented her report of the State convention, C. C. P. T., and Mrs. Florence Thorsen reported on the seventeenth district installation luncheon.

A report was also received from Mrs. Otha Kinsey, who accompanied Mrs. Mildred Seiler, president, to the presidents' meeting, and attended the program conference. The program for the year is now being prepared.

The budget for the year w a s read and accepted. Several articles were offered for sale by the Sew and Sew club, and most of them were sold. Mrs. Florence Thorsen, chairman of the life-membership whists, reported that enough money had been made to present two life-memberships.

Members of Miss I. Smith's class gave a program of music and dancing, and the girls' glee club sang.

The Sew and Sew club will meet at 10:30 p. m. Thursday, June 23, at the home of Mrs. Mary Jacobi, Peoria street.

Last Friday afternoon, two additional afternoon whists for the life-membership fund were held at the homes of Mrs. Marie Gehrig and Mrs. Otha Kinsey, both of Irvington street. Prizes left over from the other two whists were used. These whists contributed a substantial amount toward a third life-membership which Crocker hopes to increase before the end of the new term.

Sponsored by Crocker P. T. A., a party for the graduating class was given at the Embassador Skating Rink Saturday afternoon. Mrs. Aileen Lehigh, Mrs. Lillian Cavagnaro and Mrs. Mildred Seiler chaperoned the group.

The ring given by Crocker P. T. A. for high scholarship w a s awarded Alfred Greig. Mrs. Mildred Seiler, president, made the presentation.

Crocker members are happy to hear that Mrs. Hazel Cassassa, financial secretary, is home from the hospital.

Mrs. Mary Gregor, Acton street, and Mrs. Helen McDonough, Winchester street, were among the guests at a stork shower for Mrs. Dolores Garcia at her home on Munich street, San Francisco, Friday evening.

DALY CITY NEWS NOTES

Mr. and Mrs. W. P. Bolger and sons, Richard and Phillip, Risel street, accompanied by Miss Sylvia Manderville, motored to Sacramento Sunday, where they visited with relatives and friends in Wilton and Franklin, Sacramento.

Mr. and Mrs. Andrew Smith, formerly of Lomita Park, recently moved to 60 Mission circle in Daly City.

A member of the Crocker graduating class, Marie Haller, Templeton avenue, entertained classmates and friends Friday evening. During the evening dancing, indoor games and refreshments were enjoyed.

Grant Williams, Knowles avenue, and an uncle, Louis Williams, Los Banos avenue, returned recently from an eleven-day outing in Sierra City and vicinity. Having spent most of their vacation with reel and rod, they brought home a fine catch of trout.

Mr. and Mrs. William Grantham spent last Sunday evening at the home of Mr. and Mrs. Fred Andersen, Burlingame.

William Grantham sr. and son Richard enjoyed an outing at Candlestick Point last Sunday. It was Richard's first fishing trip and he celebrated by catching the only bass landed, a five-pounder. Father caught a sunburn.

A December graduate of Jefferson Union high school, Harry Grantham, returned last Sunday from Yosemite CCC camp to receive his diploma at the graduation exercises here Wednesday.

Richard Bolger, Risel street, is spending the summer as the house guest of his aunt and uncle, Mr. and Mrs. Henry Kahibo jr., Wilton, Sacramento.

Jacqueline Conci, daughter of Mr. and Mrs. Peter Conci, Parkview avenue, is convalescing at her home from a tonsilotomy performed Friday at St. Luke's hospital, San Francisco.

Mrs. Ilda Marquis and son Jimmy, Templeton avenue, spent Sunday visiting relatives in Richmond and Oakland.

Mrs. Lillian Landini, San Carlos, and Mrs. Louise Cook, Bepler street, spent Sunday at the World's Fair.

Mrs. John Nordquist, Bellevue avenue, has been convalescing at her home since last week from an operation at the Franklin hospital, San Francisco. Her many friends wish her a speedy recovery.

Mrs. F. J. McKeown, Los Olivos avenue, left Saturday for Los Angeles, where she will visit her daughter and son-in-law, Mr. and Mrs. Hal Moral.

Mr. and Mrs. Muzio Colombini, with their son, Ed, and daughter, Diana, Bellevue avenue, motored to San Anselmo Sunday to spend the day visiting relatives.

Friday evening Mr. and Mrs. J. Black, Peoria street, motored with a group of friends to King's Mountain, where they spent the week-end.

Mr. and Mrs. Daniel P. Curtin jr., who have been living on Mission street, will move this week to Peoria street. They have rented a house adjoining that of Mrs. Myrtle Domenici, Mrs. Curtin's sister.

Legion Auxiliary Makes Awards

Daly City Unit No. 410, American Legion auxiliary, held its regular meeting Wednesday evening, June 7, with Mrs. Jerry Glanville presiding.

Wednesday of last week the Poppy Chairman, Mrs. Hilda Prizbrowski, presented the Poppy Poster awards. First prize was won by Esther Hanel, and the second by Wilma Heath, Woodrow Wilson school. Wilma Heath also placed second in the district judging.

Thursday evening Mrs. Jerry Glanville, president, presented the scholarship award to June Blecher, Jefferson school. This award is given each semester to the most outstanding pupil

Next regular meeting of the auxiliary will be held tomorrow (Wednesday) evening, when new officers will be elected.

W. H. CLAY
ATTORNEY-AT-LAW
NOTARY PUBLIC
Telephone Randolph 4787
Residence 65 Guadalupe Street
DALY CITY

DEL. 8741 6024 Mission
MISSION MOTORS
GENERAL REPAIRING
Specializing in—
Body and Fender Work
Painting

"Helen and Bob want us to go with them to the Fair!"

A special feature of the exhibit is "Pedro, the Voder," a machine that talks. This new electrical invention creates speech when an operator plays its keys...Visitors may also test their hearing and hear how their own telephone voices sound...You are cordially invited to the Bell System exhibit at the Golden Gate Exposition.

THE PACIFIC TELEPHONE AND TELEGRAPH COMPANY
444 Bush Street • Telephone GArfield 9000

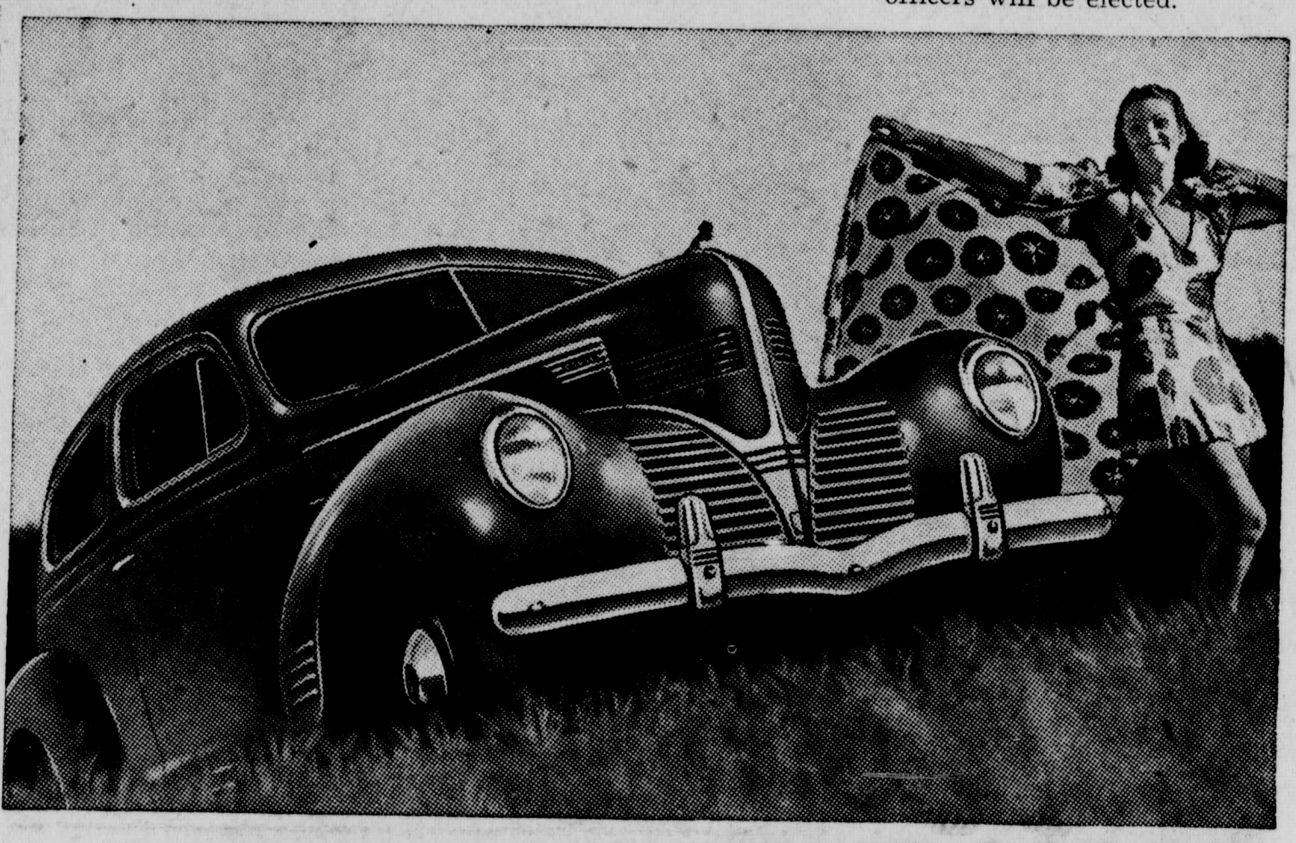

"DODGE SAVES ME PLENTY!"

TAKE A LOOK AT THESE 5 REASONS WHY YOU SAVE WITH DODGE—THEN DECIDE!

"My Dodge is the greatest money-saving car I have ever owned! It's not only a money-saver on gas and oil, but when you figure out all the extra features Dodge gives you at no extra cost, is it any wonder I say 'Dodge Saves Me Plenty'!"—E. E. Wilson, Maumee, Ohio.

1 SAVE on price...because this bigger, finer Dodge costs even less than last year!

2 SAVE on gas and oil...because the "Scotch Dynamite" Engine gives you *all* the famous Dodge economy features!

3 SAVE on new ideas...because Dodge gives you plenty of them for no extra cost!

4 SAVE on repair bills...because you get Dodge Dependability...a ruggedness that can endure hard usage mile after mile!

5 SAVE on future trade-in...because you will find Dodge Dependability counts plenty when you get ready to trade in!

FREE PROOF THAT DODGE SAVES GAS!
Prove Dodge economy for yourself with this free "Gasometer" test which shows you exactly how many miles Dodge travels on an accurately measured quantity of gas!

TAKE A LOOK AT THESE LOW PRICES!
Coupes $756 and up | Sedans $815 and up
ALL FEDERAL TAXES INCLUDED
These are Detroit delivered prices and include all standard equipment: bumpers, bumper guards, spare tire and wheel, safety glass, fenders and sheet metal painted to match standard body color. Transportation, state and local taxes (if any), extra.
VISIT YOUR DODGE DEALER FOR DELIVERED PRICES IN YOUR LOCALITY

THERE are the money-saving facts in a nutshell! But Dodge wants *you* to see the evidence with your own eyes. And so we say: "Take a look at the new Luxury Liner from every standpoint!" And last but not least, take a look at the price! You'll be amazed such a *big* car can sell for *even less* than last year's Dodge!

Tune in on Major Bowes, Columbia Network, Thursdays, 9 to 10 P. M., E. D. S. T.

NEW 1939 DODGE LUXURY LINER
PANTALEONI BROTHERS
7046-54 Mission Street Phones: RAndolph 3868-3869

"GET IN AND GO!"
Don't Miss Our Big Display of "WORLD'S FAIR SPECIAL" USED CARS!
READY FOR COAST-TO-COAST TRAVEL!
ALSO ON DISPLAY: A COMPLETE SELECTION OF ALL MAKES, ALL MODELS AT ALL PRICES! WHATEVER YOU WANT IN A DEPENDABLE USED CAR, WE HAVE IT!

Colma News

By Eleanor Price

A meeting of the Colma fire commissioners was held last Thursday evening, to discuss the purchase of additional equipment, especially new hose and nozzles. The fire commissioners, A. Conserva, Mike Radgio and John Schinone are acting on the recommendation of the fire department.

Mr. and Mrs. P. L. Peterson gave a graduation party in honor of their two sons, Lawrence and Milton on last Wednesday evening. Lawrence is a graduate of Jefferson Union high school and Milton of Jefferson grammar school. Those attending the party were: Mr. and Mrs. Carl Peterson, Mr. and Mrs. J. H. Dennis sr., Mr. and Mrs. Edward Dennis and son, Edward jr., Mr. and Mrs. George Dennis and son, Ronald, Mr. and Mrs. John Dennis and son, John jr., Mr. and Mrs. Arthur Regoli, Mrs. John Garibaldi, Mrs. Emma Redcay, James Callan and son, James jr., Louis Wohlers, George Redcay, Misses Elizabeth and Kathryn Callan, Dorothia, Lawrence and Milton Peterson and Mr. and Mrs. P. L. Peterson.

Mr. and Mrs. Paul Delucchi and children, Lawrence and Pauline, and Miss M. Boccoci, all of Lawndale, have returned from a week's stay in Yosemite Valley.

Mr. and Mrs. R. Lagomarsino and daughters Dolores and Loretta, and Mr. and Mrs. Fred Lane and daughter, Phyllis, attended a picnic Sunday at Wildwood park in Saratoga. The picnic was given by the Victory lodge, F. & A. M. of San Francisco.

Miss Barbara Fellman attended the communion of her friend, Miss Jane Anne Schmidt, South San Francisco. The Communion service was held in All Souls church on Sunday.

Mr. and Mrs. V. Capurro and daughter, Florine, entertained in their home on last Monday evening, Mr. and Mrs. Louis Cresco and son, Alfred, San Francisco.

Mrs. J. H. Price entertained the members of the 1933 Warder's association of the O. E. S. at a bridge luncheon in her home, last Saturday afternoon.

John Oxender motored here from Montana to spend a week with his sister, Mrs. Anna Johnson. Mr. Oxender and Mrs. Johnson have not seen each other in thirty-eight years. This is Mr. Oxender's first visit to the Coast, and while here he plans to see the exposition.

Mrs. Fred Lane and daughter, Phyllis, will leave next Sunday by train for Los Angeles. They plan to spend about four weeks with Mrs. Lane's sister.

Miss Jessie Bradbury and sister-in-law, Mrs. Robert Bradbury, arrived by train, Sunday, from Muncie, Indiana. The visitors will be the guests of Mr. and Mrs. Mattrup Jensen, Lawndale. Later they expect to move into the apartment of Miss B. Gibbons for the summer vacation.

The executive board of the Jefferson Union high school P. T. A. spent Wednesday, June 7, at the Golden Gate exposition visiting the many exhibits. Members of the party enjoyed a delightful luncheon at the Yerba Buena club on the Island. Those attending were: Mrs. Stella Jensen, Mrs. Susie Sanders, Mrs. Lillian Smith, Mrs. Maude Hanselman, Mrs. T. Hollingsworth, Mrs. M. Crane, Mrs. A. Flick and Mrs. Edith Ferguson.

John Demick of the Standard hog ranch, Colma, was hurt in an automobile accident last Monday. He was taken to the Villa hospital by the Daly City ambulance and was treated for bruises and lacerations about the face. Mr. Demick is still confined to the hospital, but is reported well on the road to recovery.

Mrs. Anna Meeth Attends Luncheon

Mrs. Anna Meeth, Westlake avenue, attended the Woman's Federation birthday luncheon recently at Trinity Center, San Francisco. Mrs. E. Robinson was the guest speaker.

Mrs. A. Steinberg, Los Banos avenue, presented a vocal solo, accompanied at the piano by her son, Warren Steinberg.

David Hunter Entertains Officers

David Hunter, 327 Evergreen avenue, entertained officers of the Knit 'N Stitch club on his birthday, last Tuesday.

A pleasant evening was spent, and light refreshments served. Present were Mrs. Hunter, Mrs. Renney, Mrs. Torrance and Mrs. Lupton.

The Olivet Memorial Park ball club defeated the U. A. O. Foresters in a game held Friday afternoon on the Jefferson high diamond. The score was seven to four.

Miss Muriel Hollingsworth and Miss Eleanor Conserva attended the installation ceremonies of Bethel 68, O. J. D., in South San Francisco last Thursday evening.

Miss Armanino Bride of L. Moresco

Alma Armanino, Colma, and Louis Moresco, South San Francisco, were married at 6 p. m. last Saturday in Holy Angels' church. Reverend Father James Sorasio performed the ceremony.

The bride was given away by her father, Joseph Armanino. She was attended by Frances Demattei, Florine Capurro, Susie Mibelli and Margaret Armanino. The groom's attendants were Silvio Stagnaro, Alfred Lagomarsino, Basil Farnese and Donal Chiappari.

The bridal march and incidental music were played by Miss Mary Belli, and the prayer, "Ave Maria," was sung by Josephine Puricelli.

The altar and church were beautifully decorated with flowers. A large attendance of relatives and friends filled the building to capacity.

Mr. and Mrs. Alex Cameron and son Raymond, Peoria street, motored Sunday to Plymouth, where they visited Mr. Cameron's cousins, Mr. and Mrs. Jack Cameron.

Mrs. M. B. Giffen, Vista Grande avenue, returned home yesterday from Massachusetts, where she has spent the past year visiting relatives.

Trying To Chase Down A Good Meal? Then Eat at Peter's Lunch

SPECIAL LUNCH SERVED FROM 11 A. M. to 8 P. M.

6286 MISSION STREET
Randolph 5032

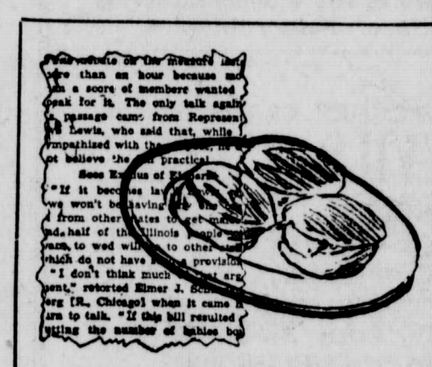

Our Rolls Are Good News

As welcome as the morning newspaper at the breakfast table—Relish Bakery's tasty breakfast rolls. Fresh as the latest news scoop — always pleasing because they're GOOD news!

RELISH BAKERY
Randolph 5712
6356 MISSION STREET

EXCLUSIVE VACUUM GEARSHIFT
Vacuum Booster Supplies 80% of the Shifting Effort

Chevrolet for 1939 is *the first car of the land!*

First in sales by a wide margin—650,000 already sold, and the demand increasing.

First in styling, first in acceleration, first in hill-climbing, first in all-round performance with economy, among all cars in its price range!

First in being the *only* low-priced car combining "all that's *best* at lowest cost!"

See your Chevrolet dealer today and buy the car that *out-sells* because it *out-values* all others in the field—*Buy a new 1939 Chevrolet!*

CHEVROLET
A GENERAL MOTORS VALUE

Every 40 seconds of every day, Somebody buys a new Chevrolet!

1st IN SALES IN VALUE

NEW AERO-STREAM STYLING
NEW BODIES BY FISHER

CHEVROLET'S FAMOUS VALVE-IN-HEAD SIX

PERFECTED HYDRAULIC BRAKES

PERFECTED KNEE-ACTION RIDING SYSTEM
(Available on Master De Luxe models only)

NEW "OBSERVATION CAR" VISIBILITY

plus all these other famous features

New Longer Riding-Base • Turret Top • Front-End Stabilizer • No Draft Ventilation • Syncro-Mesh Transmission • Tiptoe-Matic Clutch • Exclusive Box-Girder Chassis Frame • Duco Finishes • Hypoid-Gear Rear Axle and Torque-Tube Drive • Delco-Remy Starting, Lighting, Ignition

BELLI MOTOR CO.

DALY CITY-COLMA CHEVROLET DEALER
DElaware 6300

Belli Block, Colma

San Pedro at Mission, Daly City

DALY CITY RECORD

Published Weekly

3317 SAN JOSE AVENUE Telephone RANDOLPH 3215

ALBERT H. BOYNTON — — — — — Editor and Publisher

Entered at the Post Office of San Francisco, California, as second-class matter under Act of Congress, March 3, 1879.

Subscription Rate ..... 25 cents per month.

ACTIVITY CALENDAR

WEDNESDAY, JUNE 21

7 p. m.—
Regular weekly meeting, Daly City Juvenile Drill Team, 876 Brunswick.

7:45 p. m.—
Weekly prayer meeting, Grace Nazarene church.

8 p. m.—
Regular meeting, D. C. F. D., Company No. 1, 188 Santa Barbara.

8 p. m.—
Regular weekly meeting, Junior Game Patrol, 5646 Mission.

8:15 p. m.—
Regular meeting, Daly City Unit No. 410, American Legion Auxiliary, Legion hall.

8:15 p. m.—
Regular meeting, Native Daughters of the Golden West, El Carmelo Parlor, No. 181, Masonic temple.

8:30 p. m.—
Whist for benefit of Our Lady of Perpetual Help church, Eagles hall.

THURSDAY, JUNE 22

10:30 a. m.—
Regular meeting, Sew and Sew's club of Crocker P. T. A., 148 Peoria street.

2 p. m.—
Tennis, Senior Girl Scouts, Jefferson Union high school.

2:45 p. m.—
Regular weekly meeting, Brownies, Legion hall.

7 p. m.—
Regular weekly meeting, Cub Pack No. 149, No. 5 firehouse.

7:15 p. m.—
Regular weekly meeting, Boy Scout Troop No. 141, Grace Nazarene church.

7:30 p. m.—
Swimming, Senior Girl Scouts, Jefferson Union high school pool.

8:15 p. m.—
Regular weekly meeting, Colma Vista Grande Aerie, No. 1848, F. O. E., Eagles hall.

8:30 p. m.—
Regular meeting, Daughters of Israel, 67 Los Banos.

FRIDAY, JUNE 23

3:30 p. m.—
Regular weekly meeting, Girl Scout Troop No. 4, 267 Los Olivos.

7 p. m.—
Regular weekly meeting, Boy Scout Troop No. 149, No. 5 firehouse.

8 p. m.—
Regular meeting, Old Glory Auxiliary No. 2044, V. F. W., Theatre hall.

8 p. m.—
Regular meeting, Old Glory Post, No. 2044, V. F. W., Eagles' hall.

8 p. m.—
Regular meeting, D. C. F. D., Company No. 4, Peoria street.

SATURDAY, JUNE 24

7 p. m.—
Regular weekly meeting, Girl Scout Troop No. 2, Theatre hall.

SUNDAY, JUNE 25

Our Lady of Perpetual Help Church, Wellington Avenue

7 a. m., 8:30 a. m., 10:30 a. m., 12:15 p. m.—
Hours of Masses.
Benediction of the Most Blessed Sacrament immediately after the 12:15 p. m. Mass.

Holy Angels Church, Colma

7 a. m., 8:30 a. m. and 11 a. m.—
Morning masses.

9 a. m., Troglia Hall, Rockaway Beach—
Morning Mass.

Church of Christ, Jules and De-Montford avenues, San Francisco

8:30 a. m.—
Radio station KRE.

9:45 a. m.—
Bible classes.

11 a. m.—
Sermon and Communion.

6:30 p. m.—
Study and training class.

7:30 p. m.—
Evening worship.

Grace Church of the Nazarene, Santa Barbara and Vista Grande

9:45 a. m.—
Sunday school service.

11 a. m.—
Morning worship.

6:45 p. m.—
Young Peoples Society.

7:45 p. m.—
Evangelical service.

Grace Presbyterian Church, corner Hanover and Evergreen

9:45 a. m.—
Sunday school.

11 a. m.—
Morning worship.

11 a. m.—
Junior Christian Endeavor.

6:45 p. m.—
Christian Endeavor.

7:45 p. m.—
Evening service.

MONDAY, JUNE 26

7 p. m.—
Business meeting, followed by whist at 8:30 p. m., Hillcrest Circle No. 143, U. A. O. D., Masonic temple.

7:30 p. m.—
Regular weekly meeting, Sea Scout Ship No. 149, No. 5 firehouse.

8 p. m.—
Regular weekly meeting Decadeers Social club, 408 Winchester.

8 p. m.—
Regular meeting, D. C. F. D., Company No. 6, Werner street.

TUESDAY, JUNE 27

7:15 p. m.—
Regular weekly meeting, Boy Scout Troop No. 148, No. 5 firehouse.

7:30 p. m.—
Regular weekly meeting, Crocker Lodge No. 454, F. & A. M., Masonic temple.

8 p. m.—
Devotions, Our Lady of Perpetual Help church.

8 p. m.—
Regular weekly meeting, Daly City Band, 188 Santa Barbara.

8 p. m.—
Regular meeting, Daly City Rod and Gun club, 5646 Mission.

Local Educators Attend Institute

San Mateo County Trustees Institute held their annual luncheon meeting last Saturday at Sequoia Union high school, Redwood City.

Speakers were Alfred Lentz, administrative advisor for the State superintendent of public instruction; and Daniel Sullivan, assistant district attorney, San Mateo county.

Representing Jefferson Union high school at the meeting were Remi Sanders, chairman of the high school board; Mrs. Stella Jensen, clerk; E. A. Weisenberger; Pearl Jones; and James Ferguson, principal.

The Jefferson elementary school district was represented by George R. Augustien, chairman of the board, and Richard L. Crane jr., district superintendent.

Bride-To-Be Honored at Shower

Miss Sarah Battaini was guest of honor at a surprise shower given at Masonic temple recently in honor of her approaching marriage to Edward A. Lagomarsino. Hostesses were Mrs. Mary Battaini and Mrs. L. DeVincenzi. The bride-to-be was given many lovely gifts.

Attending the affair were Mesdames Della Lagomarsino, Dolly Lagomarsino, Adline Lagomarsino, Albina Lagomarsino, Geraldine Patterson, Violet De Maria, Irene Frahm, Catherine Komsthoeft, Vivian Halinan, Virginia Boccoleri, Celestina Meinke, Louise Fontana, Adele Perasso, Calista Davis, Anna Nelson, Julia Romer, Genevive Dalton, Julia Holstrom, Adaline Polizziani, Elenore Pardini, Flora Boschero, Mary Ferrari, Alice Nagle, Paula Milih, Christine Parminter, Sylvia Ozment, F. Whiting, Emma Cravetti; and Misses Doris DeVincenzi, Doris Lagomarsino, Kate Shauer, Rose Brosnan, Lorraine Perasso, Betty Dwyer, Julia Baciocco, Lena Pizzigoni, and Dorothy Ferrari.

Miss Monette Bride of A. Brush

Miss Barbara Monette, daughter of Mr. and Mrs. Arthur Alviso, Dolores street, San Francisco, and Allen Brush, son of Mr. and Mrs. Albert Brush sr., Niantic avenue, were married at 3 p. m. last Saturday in St. Paul's church, Church street, San Francisco. Mr. and Mrs. Alviso are former residents of Daly City.

The bride wore a silk lace gown over satin, with a long fulle veil edged in wide lace and carried an old-fashioned bouquet of gardenias and white double carnations.

She was attended by her sisters, Mrs. Dorothea Brush, matron of honor, and Miss Marcella Monette, bridesmaid. Mrs. Brush wore blue net over satin, trimmed in pink, and Miss Monette was gowned in peach net over satin, trimmed in blue. Both carried old-fashioned bouquets of roses.

William Brush, brother of the groom, was best man. George Kling was usher.

Following the ceremony, a reception was held at the home of the bride's parents.

Upon their return from a honeymoon trip to the Russian river, Mr. and Mrs. Brush will make their home on Monterey boulevard, San Francisco.

Couple Celebrates Fiftieth Anniversary

Mr. and Mrs. John Livingston sr., San Francisco, parents of Mrs. Alex Findlay, 249 Woodrow street, received numerous congratulations and gifts from relatives and friends Wednesday on the occasion of their fiftieth wedding anniversary.

Rounding out the day's celebration, the couple were the guest of their family at the Club Royal Hawaiian that evening. Besides Mr. and Mrs. Livingston sr., those present included Mr. and Mrs. Jack Livingston jr., Mr. and Mrs. James Livingston and daughter, Miss Nettie Livingston, Mr. and Mrs. Alex Findlay, Mr. and Mrs. T. Kayes, Miss Margaret Matthew, James Houston.

Local VFW Leader To Be Installed

Mrs. Ethel Dorn, Risel street, recently-elected president of the eighth district council, V. F. W., will be installed at the nineteenth annual encampment now being held in Hollywood. Several local members are attending this department convention, scheduled for June 18 to 21.

The drill team of Old Glory Auxiliary No. 2044, V. F. W., were awarded a trophy in the Excelsior Merchants parade last Thursday evening.

Miss Garrigan Weds Daly City Man

Miss Dorothy Garrigan, San Francisco, and George E. McDonald jr., Daly City, were married in San Francisco, June 10, with only their immediate families present. Attending them were the bride's brother and sister-in-law, Mr. and Mrs. Laurance Garrigan.

Following a wedding supper at the home of the groom's sister and brother-in-law, Mr. and Mrs. William Smith, 147 Willits street, the young couple left by motor for southern California on a honeymoon. Upon their return they will live at the McDonald home on San Pedro avenue.

The bride is the daughter of Mr. and Mrs. Louis Merritt, San Francisco. The groom is the only son of Mr. and Mrs. George McDonald sr., pioneer residents who first moved to Daly City in 1915. Mr. McDonald sr. was employed for 23 years by the E. H. Edwards company in South San Francisco, the last twelve as general superintendent. Although he retired last March, he is still acting in the capacity of advisor to the company. Mr. and Mrs. McDonald sr. now live in Cuesta La Honda.

For the last six years George McDonald jr. has been employed by the same firm. He is a graduate of Jefferson Union high school, class of '33.

Mrs. Sadler Returns From Utah

Mrs. A. W. Sadler and daughter Lois, Risel street, returned home last Sunday from Utah, where they have been visiting, since the death of Mr. Sadler's father, with relatives in Ogden, Salt Lake City, and Murray.

With them were John Sullivan, B. W. Meehan and daughters, Tui and Lola, all of Murray, who planned to spend three weeks vacationing in Daly City and the bay area.

District Legion Auxiliary Entertains

The twenty-sixth district, American Legion Auxiliary, entertained approximately 100 members and guests at their regular meeting last Friday evening in San Mateo.

Following brief reports by the district chairmen, District President Mary Hayes introduced Department President Florence Chess, who conducted dedication ceremonies in honor of the recently acquired district colors. She was assisted by the San Mateo county drill team, Marshall Frances Reinhart, and Sergeant-at-Arms Alice Reilly. Special recognition was given Mrs. Reilly for her enthusiastic work in securing the colors this year.

Speeches by distinguished guests followed the dedication ceremonies. President Hayes spoke briefly of the plans now being formulated to honor Department President Florence Chess at a reception Saturday, June 24, at the Belle Monti country club.

Geo. H. Hoag Opens New Office

George H. Hoag, pioneer local real estate agent, opened new offices recently at 6454 Mission street.

Now residing at 308 Winchester street, Mr. Hoag has been engaged in the real estate and insurance business here for the past 20 years. One of Mr. Hoag's grandsons, Robert Jobson, is a Daly City Record carrier boy.

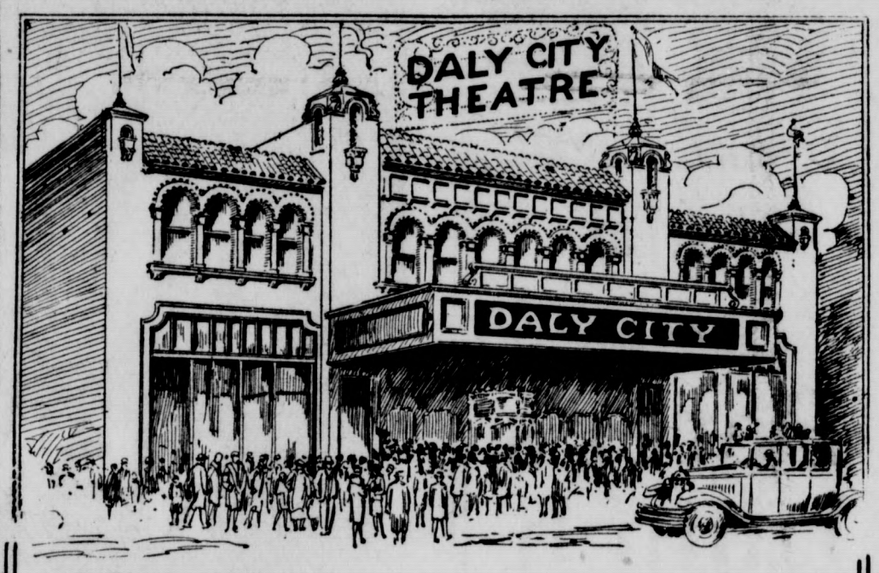

Now Playing—
ADOLPHE MENJOU and DOLORES COSTELLO in
KING OF THE TURF
Also PENNY SINGLETON and ARTHUR LAKE in
BLONDIE MEETS THE BOSS
Added—Popeye the Sailor—Aladdin & His Wonderful Lamp
(Technicolor) Also The Life of Father Damien

Wednesday, June 21—
Academy Award Winner SPENCER TRACY in
SKY DEVILS
Also HUGH HERBERT in
FAMILY NEXT DOOR
GIANT TEN-O-WIN—Wednesday

Thursday, Friday, Saturday, June 22-23-24—
LORETTA YOUNG - DON AMECHE and HENRY FONDA in
ALEXANDER GRAHAM BELL
Also RICHARD GREENE - BASIL RATHBONE and WENDY BARRIE in
HOUND OF THE BASKERVILLES
Grantland Rice Sportlight — Color Cartoon
CASH NIGHT—Saturday

Sunday, Monday, Tuesday, June 25-26-27—
BOB BURNS and GLADYS GEORGE in
I'M FROM MISSOURI
Also JEANETTE MacDONALD and LEW AYRES in
BROADWAY SERENADE
Pete Smith's WEATHER WIZARDS
Betty Boop Cartoon
MANDARIN DISH NIGHT—Monday

Don't Chase Shadows - - -

Here at home in Daly City you're SURE of real values, and personalized service from local merchants. Why chase the myth of better bargains far afield when you can save money, time and effort by shopping at home in Daly City?

Besides, you do more than help yourself when you shop in your own community—you help boost the progress of Daly City.

The loyal merchants and townspeople listed below endorse the buy-at-home policy.

AMBULANCE and CAB SERVICE
Daly City Cab Service, RAndolph 9742

APARTMENTS
Peter Brown, 64 Los Olivos avenue
Hillcrest Apartments, 27 Hillcrest, RAndolph 9337

APPLIANCE DEALERS
Byrne Radio Stores, 6241 Mission street, RAndolph 7782

AUTO COURTS
Golden West Auto Court, 6991 Mission street

AUTO SALES AND SERVICE
Belli Motor Co., Belli Block, Colma, DElaware 6300
Buick and Chevrolet
James E. Donahue, 6259 Mission street, RAndolph 9941
De Soto and Plymouth
Mission Auto Co., 6465 Mission street, RAndolph 0334
Chrysler and Plymouth
National Auto Co., Mission street, Colma, RAndolph 0326
Ford, Mercury, Lincoln-Zephyr, Lincoln
Pantaleoni Brothers, 7046-7054 Mission street, RAndolph 3868
Dodge and Plymouth
William J. Sweeney, 6806 Mission street, RAndolph 0940
Studebaker—President Eight and Commander Six

BARBER SHOPS
Leo's Barber Shop, 6205 Mission street

BEAUTY PARLORS
Cut 'N Curl Beauty Salon, 6654 Mission street, RAndolph 0292
May Swan's Beauty Salon, 11 Hillcrest drive, DElaware 7356

BUILDING SUPPLIES
H. H. Smith Lumber Co., 2 Hillside boulevard, RAndolph 0666

CANDY STORES
Daly City Nut Shop, Wellington avenue at Mission street
Theater Sweet Shop, 6208 Mission street, next to Theater

DAIRY
Mission Creamery, 6235 Mission street, DEl. 5631

DENTISTS
Dr. H. E. Grieb, 6315 Mission Street, RAndolph 0827

DRESS SHOP
Daly City Dress Shop, 6277 Mission street

DRUG STORES
Edwards Pharmacy, 6272 Mission street, RAndolph 8325

EGGS and BUTTER
A. Robertson, 9 Hillcrest drive, RAndolph 6846

FOUNTAIN LUNCH
Jinx Fountain Lunch, Mission at Vista Grande

GARAGES
Cochran's Service Station, 6601 Mission street, RAndolph 9730

GAS and ELECTRIC
P. G. & E., 12 Wellington avenue, DElaware 6760

GASOLINE STATIONS
Brownie's Seaside Service, 6260 Mission, RAndolph 9742
Conci Brothers, 6417 Mission street, RAndolph 9664
Paul Marchi Union Service, 6200 Mission street, RAndolph 9987

GLASS SHOPS
City Glass Shop, 6283 Mission street, DElaware 3268

GROCERY STORES
Selmi's Market, 6712 Mission street, DElaware 7905

HARDWARE STORES
Shannon Hardware Co., 6370 Mission street, RAndolph 6395

PLUMBING and HEATING
A. M. Harrison, 6236 Mission street RAndolph 6395
S. N. Pfeifer, 6281 Mission street, RAndolph 4676

PRINTING
Daly City Record, 3317 San Jose avenue, RAndolph 3215

RADIO STORE
Byrne Radio Store, 6241 Mission street, RAndolph 7782

REAL ESTATE
Paul G. Selmi Realty Co., 39 Wellington, Delaware 2663

RESTAURANTS
Dan's Cafe, 6360 Mission Street

SHOE REPAIRING
Sam's Shoe Repairing, 6564 Mission street, RAndolph 5338

THEATER
Daly City Theater, Mission at Flournoy street, GRaystone 8000

USED CARS and REPAIRING
B. & G. Auto Sales, 3348 San Jose Avenue, RAndolph 9742

WELDING
Daly City Welding Works, 7099 Mission street, DElaware 0717

Chrysler Dealer Says Business Tone Is Improving

Business sentiment has shown an improved tone in recent weeks, due to lessened tension in the international situation, said A. L. Timossi, local Chrysler-Plymouth dealer, here, yesterday.

Timossi, manager of Mission Auto company, pointed out that an increasing number of encouraging business and industrial signs were noticeable in California and in the balance of the nation.

"Conditions abroad seem to have settled to such a degree that American business is no longer holding a gloomy outlook for the future," declared Timossi. "Both truck and rail freight loadings are running far ahead of last year, in some cases more than 50 per cent.

"The automobile business h a s always been a barometer of general conditions and up until the end of April, figures show that sales reached 845,855 cars, a gain of 236,617 over the same period of 1938. This means a 38.83 per cent gain for the entire industry. Chrysler sales, however, have far exceeded that figure because of the unusual public acceptance Chrysler has enjoyed this year. Retail sales of Chrysler products have shown a gain of 65 per cent as against a general industry increase of only 38 per cent."

"Our organization," Timossi said, "is looking forward to a steady demand for Chryslers and Plymouths throughout June, July and August. We have just placed additional orders at the factory to be shipped during those months."

Honor Matron With Stork Shower

Mrs. Dorothy Jacona, Parkview avenue, was recently the guest of honor at a stork shower given by her sister-in-law, Mrs. Frances Shaughnessy. The affair was held at the home of her mother, Mrs. Nora Cabano, Como street.

The table was attractively decorated with flowers, pink a n d blue crepe paper, and favors in the form of paper booties filled with candy. Centerpiece was a large bootie filled with pink baby roses and blue forget-me-nots.

Guests were Mesdames Mollie Walton, Mary Migliore, Billy McCleod, Margaret Mills, Rose White, Selda Easley, Florence Hermosillo, Blanche Cabano, Mae Boitano, Peggy Picki, Leona Smith, Jeanet Ratagonva, Clara Wickie, Evelyn Evans, Emma Barbarian, Millie Rockwell, Misses Myrtle Smith and Norma Evans..

Anthony Aiello Host To Classmates

Anthony Aiello, Wilson street, was host to the members of the Woodrow Wilson graduating class at a house party last Friday evening.

Indoor games and dancing were enjoyed. Supper was served at 10:30 p. m.

Clarence Smith Honored At Party

Clarence Smith was guest of honor at a surprise party last Friday evening at the home of Mr. and Mrs. Fred Shaughnessy, San Diego avenue. The occasion was his twenty-first birthday.

Twenty-one boys, members of the Cavalcade Auto club, of which Mr. Smith is a member, were guests.

Webbs Entertain For Young Daughter

Mr. and Mrs. William Webb, San Diego avenue, entertained a group of friends last Sunday evening at their home in honor of the first birthday of their daughter, Joan.

Guests were Messrs. and Mesdames Jack Ferro, Nelson Borges, Peter Conci, Charles Andersen, Eugene McDaniels and Albert Reits.

Troop No. 101 Plan For Camp

Boy Scout Troop No. 101 will hold their annual summer camp for advanced scouts June 24 to July 2 at a ranch near Clear Lake. The balance of the troop will attend camp, July 9 to 15, probably at Memorial park.

Members of the troop last week published the first issue of a troop paper, under the direction of Frank Coughlin, scoutmaster. Suggestions for names for the paper will be welcomed.

C. H. Rengstorff, cubmaster, expressed his appreciation on behalf of all members and officials of the pack for the set of colors recently donated to Cub Pack No. 101 by the Holy Name Sodality of Our Lady of Perpetual Help church.

Girl Scouts Hold Flower Show

Members of Girl Scout Troop No. 2 enjoyed a flower show at their regular meeting Saturday evening in Theatre hall.

According to Mrs. Aldyth Fox, leader, the Robin patrol presented a short play, while the Cloverleaf patrol was responsible for a charming flower display. Two new members were inducted into the troop.

Jerry Myers Celebrates Graduation

Celebrating his graduation from Crocker school, Jerry Myers, Crocker avenue, was host to 35 guests Wednesday evening at a party at his home.

Schoolmates and friends from both Crocker and Woodrow schools attended. Jerry is one of the Record's carrier boys.

Fred Waterman Meets Mother In L. A.

Fred Waterman, Acton street, left by train Friday for Los Angeles to meet his mother, Mrs. Lucy Waterman. They will visit relatives there.

For the past six weeks Mrs. Waterman has been visiting relatives in Washington, D. C. Enroute to California she spent one day with a niece in Chicago.

Kramers Celebrate Graduation of Nephew

Celebrating the graduation of their nephew, Fred Kramer, from the Crocker school, Mr. and Mrs. Irvin Kramer, Acton street. entertained at a party in his honor Wednesday evening.

Guests were Eugene and Louis Arata, Stone Lantz, Leslie Greig, Howard Byrne, Tom Beeson, Robert Crooker and Fred Waterman.

"Shelter Cove And The Clipper Ship"

by Tom Wiedemann

When 'long the Coast you take a trip,
Don't overlook the "Clipper Ship,"
For there you'll find much treasure trove,
At a snug place called "Shelter Cove."

Off Pedro Point, 'midst massive rocks,
A sheltered beach there interlocks,
There finest fishing can be found,
Where gentle swells the rocks do pound.

For swimming there's the place to go,
No danger of an under tow,
For boating it is not too rough—
The Cove is sheltered by a bluff.

For you who plan a picnic day,
At Shelter Cove's the place to stay,
Neat tables where you all can sit
While meat is simmering in a pit.

Your car too is right within reach,
For you can park it by the beach,
And if refreshments you would sip,
Just go aboard the "Clipper Ship."

There drinks are served at a fair cost,
George Lewis is the genial host,
His greeting, sincere all the while,
Is topped off with a pleasant smile.

As hostess, Mrs. Lewis too,
Adds pleasure to the "Clipper" crew,
And then to add more to your joy,
You'll find they have a strapping boy.

There also you will find a show,
With relics of the long ago,
Bits of fine ships that are no more,
The wreckage floating to the shore.

Fine clipper ships are pictured all,
In neat array around the wall,
And from the deep sea-treasure trove,
Has found its way to Shelter Cove.

If on vacation you would go,
You'll find neat cabins in a row,
Then too, at Shelter Cove you'll find,
The patrons are the proper kind.

If you enjoy the brisk sea air,
At Shelter Cove you'll find it there,
And as a climax to your trip,
Meet Lewis on his "Clipper Ship."

WE DARE YOU

TO DRIVE A CHRYSLER AND BE CONTENT WITH ANY OTHER CAR!

A. L. Timossi

See What Others Offer—Then Take a Look at Chrysler. It's 1939's Biggest Value!

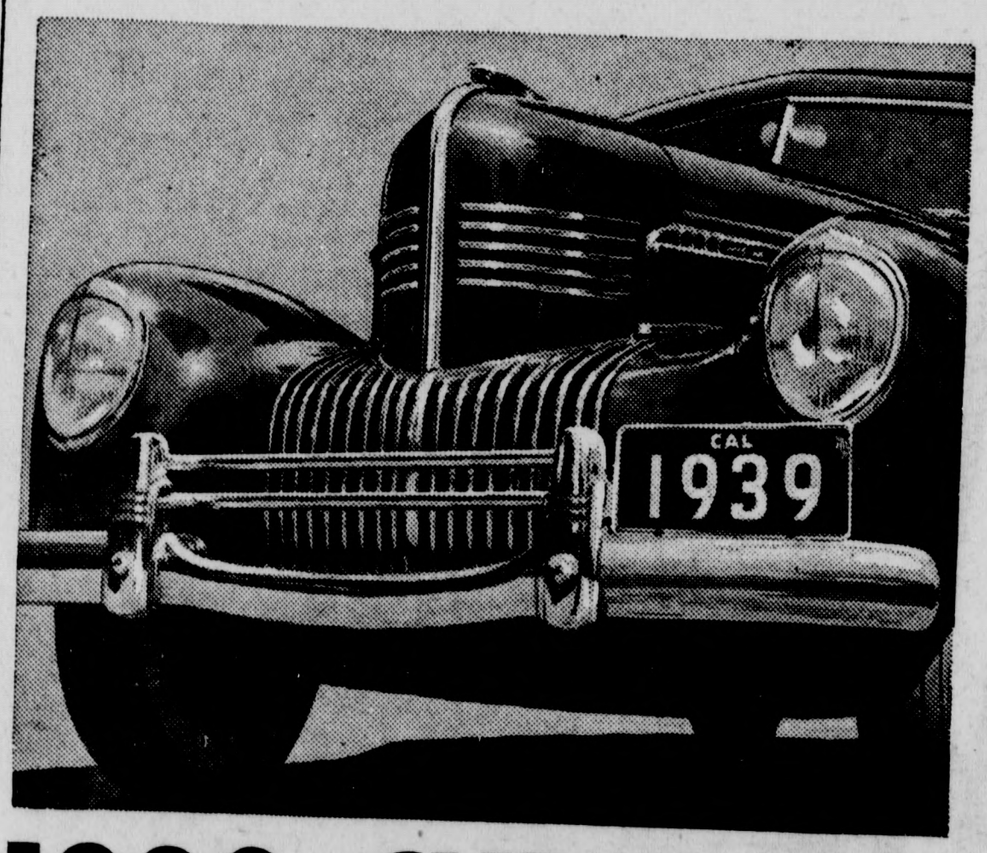

Chrysler sales have nearly doubled! There *must* be a reason! Look at them all. Compare prices—compare performance. Check the exclusive advantages Chrysler offers in style — comfort — economy. See how far ahead Chrysler really is! That's the only way to find out why America is saying — "This year — Chrysler's the buy!" Come in. Take a demonstration. Better still — drive the car yourself in your own way. You'll discover the difference *immediately*. See the 107 H.P. Chrysler Royal and 135 H.P. Imperial, today! Under our liberal trade-in plan, your present car — if of average value — will easily cover our small down payment.

1939 CHRYSLER ROYAL 6 PASS. SEDAN . . . $1194 DELIVERED HERE

Mission Auto Company

CHRYSLER - PLYMOUTH DEALER
DALY CITY

RAndolph 0334

6465 Mission St.

SEE US FOR Plymouth AT NEW LOW PRICES

DAIRY-TALES

Full Line of Dairy Products
FREE DELIVERY
Grade "A" Milk and Cream

MISSION CREAMERY
"OUR MISSION IS TO PLEASE"
Phone DElaware 5631 • 6235 Mission St.
DALY CITY, CALIF.

Legal Advertising

DELINQUENT TAX LIST

DELINQUENT TAX LIST OF THE CITY OF DALY CITY, COUNTY OF SAN MATEO, STATE OF CALIFORNIA FOR THE FISCAL YEAR ENDING JUNE 30, 1939.

All taxpayers are requested to examine carefully the Delinquent Tax List and report errors, if any, immediately.

ABBEY HOMESTEAD

Lynch, Edward J., lot 1, block 1 $ 2.04
Edwards, Jean, lot 2, block 1.... 2.04
Martini, Frank and Ethel, lot 3, block 1 .... 2.04
Lynch, Edward J., lot 6, block 1 1.38
State of Calif., lot 9, block 1 .... 1.38
Lynch, Edward J., lot 1, block 2 .94
Lynch, Edward J., lot 2, block 2 .94
State of Calif., Nly. 100' lot 3, block 2 .... .94
Edwards, Jean, Nly. 24' 1½" lot 5, block 2 .... .72
State of Calif., Center 72' lot 5, block 2 .... .94
State of Calif., Sly. 24' lot 5, block 2 .... .72
The Doxsee Co., lot 6, block 2.. 1.38
State of Calif., E line of Lausanne Ave., 59' N of Gambetta St., lot 8, block 2 .... 1.38
State of Calif., lot 2, block 3... 1.38
State of Calif., lot 3, block 3 ... 1.60
Leveroni Benedetti, lot 1, block 4 1.60
Leveroni Benedetti, lot 2, block 4 1.60
Leveroni Benedetti, lot 3, block 4 1.60
State of Calif., Sly. 40' lot 4, block 4 .... .94
Leveroni Benedetti, lot 5, block 4 .94
Leveroni Benedetti, lot 6, block 4 1.16
State of Calif., Nly 100' lot 7, Sly. 30' lot 8, block 4........ 1.38
State of Calif, Und. ½ interest all lot 1, Nly. por. lot 6, block 15 .... 1.07
State of Calif., Und. ½ interest all lot 1, Nly. por. lot 6, block 15 .... 1.07

R. V. KNOWLES SUB. NO. 2

San Mateo Co. Title Co., 25' x 2.07' approx. E line of Mission St. 107 N. of E. Vista Ave. lot 13 .... 3.07

CONCORDIA HOMESTEAD

State of Calif., lot 2, block 2... 2.26
State of Calif., lot 4, block 2.... 2.26
Mason, Francis B., lot 12, block 2 .... 1.38
State of Calif., lot 13, block 2.. 1.38
Berg, Harrold B. and Bernice, 2-3 int. lot 14, 2-3 int. lot 15, block 2 .... 1.64
Wiener, Selma S., 1-3 int. lot 14, 1-3 int. lot 15. block 2........ 1.12

CONCORDIA LAND CO.

Towne, Minnie, lot 5, block 2.. 1.60
Sugarman, Bernice, lot 7, block 2 .... 1.60
Strong, Dwight and Florence E., lot 9, block 2 .... 10.40
Bank of Amer. N. T. & S. Assn., lot 14, block 2 .... 1.16
Taylor, Jas. G., lot 17, block 2.. 1.16
Nicolette, Cesare and Annunzitine, lot 18, block 2........ 1.16
Nicolette, Cesare and Annunzitine, lot 19, block 2........ 1.16
Nicolette, Cesare and Annunzitine, lot 20, block 2........ 1.16
Sugarman, Bernice, lot 22, block 2 .... 1.16
Soderquist, Annie E., lot 9, block 3 .... 1.60
Revel, Ulrico, lot 10, block 3.. 1.60
Alma Inv. Co., lot 18, block 3.. 1.60
Alma Inv. Co., lot 35, block 3.. 1.16
Diebel, Erich E. and Alberta A., lot 12, block 4 .... 5.44
State of Calif., lot 15, block 4.. 4.28
Daly, Persia A., lot 18, block 4 3.10
Daly, Persia A., lot 19, block 4 3.10
State of Calif., lot 21, block 4.. 5.74
The Doxsee Co., lot 24, block 4 2.88
State of Calif., lot 37, block 4.. 1.16
State of Calif, lot 38, block 4.. 1.16
Doughty, A. C., lot 49, block 4 1.16
Doughty, A. C., lot 50, block 4 1.16
Doughty, A. C., lot 51, block 4 1.16
Doughty, A. C., lot 52, block 4 1.38
State of Calif., lot 53, block 4 1.38
Raynor, Geo. W. and Betty M., lot 1, block 5 .... 7.98
Sugarman, Edward, lot 26, block 5 .... 1.38
Sugarman, Edward, lot 27, block 5 .... 1.38
Lavitt, Jos. and Lena, lot 35, block 5 .... 1.38
State of Calif., lot 36, block 5.. 1.38
State of Calif., lot 37, block 5.. 1.38
Edwards, Jean, lot 43, block 5.. 1.38
Aalona, John and Edna, Parcel 23' x 120' on S. line of Bellevue Ave. 50' E. of Acton St., lot E, block 5 .... 2.48
Groce, Frank A. and Clara, lot 1, block 6 .... 11.50
State of Calif, lot 6, block 6.. 1.38
State of Calif., lot 7, block 6.. 1.38
State of Calif., lot 8, block 6.. 1.38
State of Calif., lot 9, block 6.. 1.38
Hammond, James G., lot 12, block 6 .... 1.38
Hammond, James G , lot 13, block 6 .... 1.38
State of Calif., all of lot 21, Ely. 10' of lot 22, block 6........ .94
State of Calif., lot 22 less Ely. 10', block 6........ .72
State of Calif., lot 23, block 6.. .72
State of Calif., lot 24, block 6.. .72
State of Calif., lot 25, block 6.. .72
Stanton, J. W., lot 26, block 6.. .72
State of Calif., lot 27, block 6.. .72
State of Calif., lot 28, block 6.. .72
State of Calif., lot 29, block 6.. .72
State of Calif., lot 30, block 6.. .72
State of Calif., lot 31, block 6.. .72
State of Calif., lot 32, block 6.. .72
State of Calif., Por. of lot 33, block 6........ .63
State of Calif., 10' of lot 33, all of lot 34, block 6........ .81
State of Calif., lot 35, block 6.. .72
Lamb, Mary E., lot 36, block 6.. .72
Freeman, Geo. W. & P., lot 14, block 7 .... 4.90
State of Calif., lot 15, block 7.. 1.38
State of Calif., lot 16, block 7.. 1.38
State of Calif., lot 17, block 7.. 1.38
State of Calif., lot 18, block 7.. 1.38
State of Calif., lot 19, block 7.. 1.38
State of Calif., lot 20, block 7.. 1.38
State of Calif., lot 21, block 7.. 1.38
State of Calif., lot 22, block 7.. 1.38
State of Calif., lot 24, block 7.. 1.82
Edwards, Jean, lot 25, block 7.. .94
Edwards, Jean, lot 26, block 7.. .72
Edwards, Jean, lot 27, block 7.. .72
State of Calif., lot 28, block 7.. .72
State of Calif., lot 29, block 7.. .72
State of Calif., lot 30, block 7.. .72
State of Calif., lot 31, block 7.. .72
State of Calif., lot 32, block 7.. .72
State of Calif., lot 33, block 7.. .72
State of Calif., lot 34, block 7.. .72
State of Calif., lot 35, block 7.. .72
State of Calif., lot 36, block 7.. .72
State of Calif., lot 37, block 7.. .72
State of Calif., lot 40, block 7.. .72
State of Calif., lot 41, block 7.. .72
State of Calif., lot 44, block 7.. .72
State of Calif., lot 47, block 7.. .72
State of Calif., lot 48, block 7.. .94
Christensen, John & May, lot 1, block 8 .... 5.56
Donnelly, John C., lot 4, block 8 .... 1.16
Donnelly, John C., lot 5, block 8 .... 1.16
State of Calif., lot 15, block 8.. 1.16
Doughty, A. C., lot 22, block 8.. 1.16
State of Calif., lot 24, block 8.. 1.60
Griffith, Annie E., all of lot 28, Ely. 12'6" of lot 29, block 8.. .94
State of Calif., Wly. 12'6" of lot 32, all of lot 33, block 8.... .94
Hayer, Mrs. Henry, Por. of lot 34, block 8 .... 3.32
Dodszweit, Mike, Rear 10' of lot 34, block 8 .... .55
State of Calif., lot 35, block 8.. .72
State of Calif., lot 38, block 8.. .72
State of Calif., lot 39, block 8.. .72
State of Calif., lot 40, block 8.. .72
State of Calif., lot 41, block 8.. .72
State of Calif., lot 42, block 8.. .72
Knight, Anthony G., lot 43, block 8 .... .72
Gutierez, Jose & Adelena, lot 44, block 8 .... 2.04
State of Calif., lot 45, block 8.. .72
State of Calif., lot 48, block 8.. .94

CROCKER TRACT

Savin, Evelyn, lot 21, block 2.. 4.60
Cronin, Jermiah & Margaret, lot 36, block 2........ 11.02
McDonough, Wm. E., lot 10, block 3........ 8.27
Arco Bldg. Co., lot 13, block 3 15.02
Cannata, Nick, lot 44, block 3 4.62
State of Calif., lot 46, block 3.. 9.12
Vance, Selma M., lot 1, block 4 8.44
Fellows, Horace & Madeleine, lot 33, block 4 .... 12.82
Scilini, Angelo, lot 10, block 5 7.76
Fahy, J. John, Por. of lot 27 and 28, block 5 .... 7.64
McEntee, James F. & Leona, lot 37, block 5 .... 8.56
Turner, A. V., lot 5, block 6.. 5.96
Varin, Lou & Hazel, lot 19, block 6 .... 8.38
Title Insurance Guaranty Co., lot 30, block 6 .... 8.48
Shoemaker, Frank & Hattie H., lot 41, block 6 .... 5.34
Quessy, Geo. N. & Johanna, lot 48, block 6 .... 11.06
Regan, Wm. M. & Catherine, lot 15, block 7 .... 14.80
Mudersbach, Wm. H., lot 19, block 7 .... 15.68
Osenda, Errico A. & Evelyn, lot 24, block 7 .... 5.65
Brewer, Edward & May B., lot 29, block 7 .... 10.18
De Mircantonio, Laurence, lot 45, block 7 .... 7.64
Elling, Carl O., lot 8, block 9.. 3.67
Davis, Jas. L. & Christine, lot 18, block 10 .... 11.94
De Bellis, F. V. & Roberta, lot 5, block 11 .... 3.19
Panella, Anna J., lot 11, block 11 8.06
Doughty, A. C., lot 6, block 12 4.06
Moriarty, David A., et al., lot 11, block 12, ... 2.92
Moriarty, David A., et al., lot 12, block 12 .... 2.92
Warren, Dorothy, Ely. 25' of Wly. ½ of Wly. ½ of lot 6, block 13 .... .94
Griffiths, Jos. C. & Alma, Wly. 25' of lot 6, Wly. 25' of lot 7, Wly. 25' of lot 8, block 13.... 11.28
Lena, Angelo, lot 9, block 13.. 17.66
Lena, Angelo, lot 10, block 13.. 3.14
Lena, George, lot 11, block 13.. 3.14
Home Owners Loan Corp., lot 22, block 13 .... 16.87
Kellejian, Leo. & Virginia, lot 26, block 13 .... 13.08
Stoltz, Jos. L. & Annie V., lot 33, block 13 .... 8.42
Carpenters' Co-Operative Assoc., lot 44, block 13 .... 4.50
Norry, Chas. J. & Agnes, lot 9, block 14 .... 7.01
Benner, Alton & Ruth, lot 10, block 15 .... 7.22
State of Calif., lot 18, block 15 4.50
Burchell, Ernest G., lot 21, block 15 .... 17.66
L'Heureux, C. O., lot 4, block 18 .... 7.20
Continoli, Francesco & A., lot 20, block 18 .... 21.18
Johnson, Daniel J. & E. J., lot 29, block 18 .... 12.38
Ritter, John, lot 35, block 18.... 5.33
State of Calif., lot 10, block 19 2.92
Frandsen, Sorine E., lot 30, block 20 .... 3.54
Frandsen, Sorine E., lot 31, block 20 .... 3.54
Cronin, Alma, lot 32, block 20 19.64
Foster, Jas. A. & Bertha B., lot 35, block 20 .... 4.26
Foster, J. L., lot 2, block 21...... 17.22
Rust, Ingemand, lot 2, block 22 6.70
Fullam, Jas. F. & Ruth, lot 16, block 22 .... 5.75
Jordan, Elmer H. & Julia V., lot 17, block 22 .... 5.36
Jordan, Elmer H. & Julia V., lot 18, block 22 .... 2.70
Jordan, Elmer H. & Julia V., lot 19, block 22 .... 2.70
Whiteside, Roscoe R. & Rose C., lot 12, block 23 .... 6.49
State of Calif., lot 18, block 23 2.96
State of Calif., lot 20, block 23 2.96
State of Calif., lot 21, block 23 2.04
Kettlewell, Maude H., lot 19, block 24 .... 18.76
Johnson, Olafur & Dora B., lot 4, block 25 .... 19.42
State of Calif., lot 6, block 25.. 2.96
The Doxsee Co., lot 10, block 25 2.96
State of Calif., lot 11, block 25 2.96
Worth, Minnie E., lot 15, block 25 .... 2.26
M. Belli Co., Ltd., lot 18, block 25 .... 3.71
D'Orso, Joseph & Anna, lot 30, block 25 .... 5.12
State of Calif., lot 3, block 26.. 1.55
Elliason, John, lot 19, block 26.. 3.62
Buzzard, Victoria B., lot 24, block 26 .... 1.38
The Doxsee Co., lot 25, block 26 1.38
Griffith, Elmer L. & Jennie M., lot 26, block 26 .... 1.38
Ward, Stephen & Sigrid V., lot 32, block 26 .... 5.02
Ward, Stephen & Sigrid V., lot 33, block 26 .... 1.66
Bricker, Fred J., lot 10, block 27 .... 7.43
State of Calif., lot 21, block 27 6.88
Nowicki, Louise C., lot 22, block 27 .... 2.70
State of Calif., lot 23, block 27 2.70
State of Calif., lot 25, block 27 2.48
State of Calif., lot 3, block 28.. 3.43
Anglo Calif. Sec. Corp., S. W. 9.09' of lot 13, block 28 ...... .94
Foster, Francis J. & Laura B., Nely. 40.90' of lot 13, Swly. 3.11 of lot 14, block 28 .... 6.91
State of Calif, lot 3, block 29.. 2.96
State of Calif., lot 4, block 29.. 3.27
State of Calif., lot 5, block 29.. 2.96
Otto, Evelyn, lot 15, block 29.. 2.96
Junkins, John S., lot 6, block 30 .... 2.96
Junkins, John S., lot 7, block 30 .... 2.96
Junkins, John S., lot 8, block 30 .... 2.96
Junkins, John S., lot 9, block 30 .... 2.96
Junkins, John S., lot 10, block 30 .... 2.04
State of Calif., lot 16, block 30 13.48
Bailey, John L. & Madeleine R., lot 17, block 30 .... 13.48
State of Calif., lot 18, block 30.. 13.48
State of Calif., lot 19, block 31.. 1.16
State of Calif., lot 20, block 31.. 1.16
State of Calif., lot 21, block 31.. 1.16
State of Calif., lot 22, block 31.. 1.16
State of Calif., lot 23, block 31.. 1.16
State of Calif., lot 24, block 31.. 1.16
Pfeifer, Fred G. & Ray E. Stewart, lot 25, block 31........ 1.16
Steelhammer, Arthur E. & Eva W., lot 9, block 32 .... 2.08
Steelhammer, Arthur E. & Eva W., lot 10, block 32........ 2.08
Steelhammer, Arthur E. & Eva W., lot 11, block 32........ 2.08
Steelhammer, Arthur E. & Eva W., lot 12, block 32........ 2.08
Steelhammer, Arthur E. & Eva W., lot 13, block 32........ 2.08
State of Calif., lot 14, block 32.. 2.08
State of Calif., lot 15, block 32.. 2.08
State of Calif., lot 16, block 32.. 2.08
State of Calif., lot 17, block 32.. 2.08
State of Calif., lot 18, block 32.. 3.01
State of Calif., lot 19, block 32.. 3.01
State of Calif., lot 20, block 32.. 2.39
State of Calif., lot 21, block 32.. 2.39
State of Calif., lot 22, block 32.. 2.08
State of Calif., lot 23, block 32.. 2.08
Anglo Calif. Trust Co., lot 24, block 32 .... 2.08
State of Calif., lot 25, block 32.. 2.08
State of Calif., lot 1, block 33.. 2.61
State of Calif., lot 2, block 33.. 2.61
State of Calif., lot 3, block 33.. 2.61
State of Calif., lot 4, block 33.. 2.61
State of Calif., lot 5, block 33.. 3.23
The Doxsee Co., lot 6, block 33 1.38
The Doxsee Co., lot 7, block 33.. 1.38
The Doxsee Co., lot 8, block 33 1.38
The Doxsee Co., lot 9, block 33 1.38
The Doxsee Co., lot 10, block 33 1.38
The Doxsee Co., lot 11, block 33 1.38
The Doxsee Co., lot 12, block 33 1.38
State of Calif., lot 13, block 33.. 2.61
State of Calif., lot 14, block 33.. 2.61
State of Calif., lot 19, block 33.. 2.61
State of Calif., lot 20, block 33.. 2.61
The Doxsee Co., lot 4, block 34 1.38
The Doxsee Co., lot 5, block 34 1.38
State of Calif., lot 7, block 34.. 2.83
State of Calif., lot 8, block 34.. 2.83
State of Calif., lot 9, block 34.. 2.83
State of Calif., lot 10, block 34.. 2.83
State of Calif., lot 11, block 34.. 2.83
State of Calif., lot 12, block 34.. 2.83
State of Calif., lot 13, block 34.. 2.83
State of Calif., lot 7, block 35.. 3.05
State of Calif., lot 8, block 35.. 3.05
State of Calif., lot 9, block 35.. 3.05
Anglo Calif. Trust Co., lot 1, block 36 .... 3.91
State of Calif., lot 2, block 36.. 1.16
State of Calif., lot 3, block 36.. 1.16
State of Calif., lot 4, block 36.. 1.16
State of Calif., lot 5, block 36.. 1.16
State of Calif., lot 6, block 36.. 1.16
State of Calif., lot 7, block 36.. 1.16
State of Calif., lot 8, block 36.. 1.16
State of Calif., lot 9, block 36.. 1.16
State of Calif., lot 10, block 36.. 1.16
State of Calif., lot 11, block 36.. 1.16
Anglo Calif. Trust Co., lot 12, block 36 .... 2.83
Anglo Calif. Trust Co., lot 13, block 36 .... 2.83
Anglo Calif. Trust Co., lot 14, block 36 .... 2.83
State of Calif., lot 1, block 37.. 1.16
State of Calif., lot 2, block 37.. 1.16
State of Calif., lot 3, block 37.. 1.16
State of Calif., lot 4, block 37.. 1.16
State of Calif., lot 5, block 37.. 1.16
State of Calif., lot 6, block 37.. 1.16
State of Calif., lot 7, block 37.. 1.16
Anglo Calif. Trust Co., lot 14, block 37 .... 2.52
State of Calif., lot 1, block 38.. 1.16
State of Calif., lot 2, block 38.. 1.16
State of Calif., lot 3, block 38.. 1.16
State of Calif., lot 4, block 38.. 1.16
State of Calif., lot 5, block 38.. 1.16
State of Calif., lot 6, block 38.. 1.16
State of Calif., lot 7, block 38.. 1.16
Muys, Fred & Rosa, lot 12, block 38 .... 2.52
State of Calif., lot 7, block 39.. 1.16
State of Calif., lot 8, block 39.. 3.91
State of Calif., lot 11, block 39.. 2.52
State of Calif., lot 12, block 39.. 2.52
Anglo Calif. Trust Co., lot 18, block 39 .... 2.52
Kilmer, Gertrude, lot 1, block 40 .... 1.16
Kilmer, Gertrude, lot 2, block 40 .... 1.16
Kilmer, Gertrude, lot 3, block 40 .... 1.16
State of Calif., lot 6, block 40.. 2.08
State of Calif., lot 7, block 40.. 2.08
State of Calif., lot 8, block 40.. 2.08
Thurman, Lillian A., lot 9, block 40 .... 2.08
State of Calif., lot 10, block 40.. 2.08
State of Calif., lot 11, block 40.. 2.08
State of Calif., lot 12, block 40.. 2.08
State of Calif., lot 13, block 40.. 2.08
State of Calif., lot 14, block 40.. 2.08
State of Calif., lot 1 block 41.. 1.16
State of Calif., lot 2, block 41.. 1.16
State of Calif., lot 3, block 41.. 1.16
State of Calif., lot 4, block 41.. 1.16
State of Calif., lot 5, block 41.. 1.16
State of Calif., lot 6, block 41.. 1.16
State of Calif., lot 7 block 41.. 1.16

HILLCREST TRACT

Fahey, John J., lot 14, block 1 23.60
McGuiness, Catherine, lot 4, block 2 .... 10.82
Kelly, P. & Sarah, lot 18, block 2 .... 5.12
Title Insurance & Guaranty Co., lot 1, block 3 .... 11.28
State of Calif., lot 2, block 3.. 2.55
Salarac Land Co., lot 8, block 3 3.21
Salarac Land Co., lot 9, block 3 2.04
Fellows, Madeleine, lot 28, block 3 .... 14.80
Wendell. Harry & Louise, all of lot 43, Nely. 12.5' of lot 44.... 2.08
Gregory, Lillie, lot 49, block 3 2.70
Gregory, Lillie, lot 50, block 3 11.06
Gregory, Lillie, lot 51, block 3 2.04
Strohmaier, Delia, lot 5, block 4 16.15
Pettigrew, Clifford J., lot 9, block 4 .... 6.88
Pettigrew, Clifford J., lot 10, block 4 .... 5.63
Home Mutual Deposit Loan Co., lot 15, block 4 .... 3.13
Koon, Frieda L., lot 37, block 4 2.54
Robertson, Allen G., lot 47, block 4 .... 2.70
Robertson, Allen G., lot 48, block 4 .... 3.62
Robertson, Allen G., lot 49, block 4 .... 8.46
State of Calif., lot 9, block 5.. 1.60
State of Calif., lot 14, block 6.. 3.21
Green, Simon, lot 52, block 6.. 2.70
Home Owner's Loan Corp., lot 57, block 6 .... 14.78
Home Owner's Loan Corp., lot 58, block 6 .... 2.98
Jensen, Jens M., lot 3, block 8 4.09
Homesley, Douglas, lot 9, block 8 3.29
Homesley, Douglas, lot 10, block 8 1.82
State of Calif., lot 27, block 8.. 8.46
O'Hanlon, Richard H. & R. M., lot 18, block 9 .... 13.26
Doughty, A. C., lot 23, block 9 4.55
Doughty, A. C., lot 24, block 9 4.55
Lunadrini, Alma, lot 15, block 12 .... 2.87
Krause, Harry W., lot 4, block 13 1.55
Krause, Harry W., lot 5, block 13 1.45
Ferguson, M. J., Sly. ½ of lot 8, block 13 .... 1.60
Lucero, Elizabeth, lot 20, block 13 .... 3.78
State of Calif., lot 1, block 14.. 10.53
Taylor, Zachary H., lot 2, block 14 .... 2.70
Clarke, Amy, lot 3, block 14... 2.48
Taylor, Zachary H., lot 7, block 14 .... 2.48
Petersen, Svend C. & Marie, lot 13, block 14 .... 9.34
Brockman, Marg., lot 27, block 14 .... 5.47
Johnson, Andrew R. & Helen M., lot 29, block 14 .... 3.62
Zemansky, Abe, lot 36, block 14 4.86
Moffat, Sadie, lot 14, block 15.. 5.34
The Doxsee Co., lot 27, block 15 5.47
State of Calif., lot 43, block 15.. 4.09
Stephens, T. E., Wly. 25'x77.84' of lot 5, block 19 .... 8.64

ROBSON TRACT

Ward, Amanda M., lot 13, block 2 .... 9.43

MISSION LAND CO.

Huber, Chas., lot 12, block "C" 18.32
Heggum, C. E. & Jennie, lot 15, block "P" 13.70
Heyman Bros., Nwly. 2½" of lot 35, Sly. 24'9½" of lot 36, block P 8.42
West, Effie R., Sly. 50' of lot 8, block T 8.42
Szatmary, Ellis, lot —, block U 4.39
State of Calif., lot 1, block V.. 3.14
State of Calif., lot 2, block V.. 2.70
State of Calif., lot 3, block V.. 2.92
State of Calif., lot 4, block V.. 1.82
State of Calif., lot 5, block V.. 1.82
Roche, Mirian B., Por. lot 1, block V 2.04
Williams, J. B. & Blanche, Por. of lot 1, block V 8.73

MISSION STREET TRACT

Petruzzello, Maria N., lot 8, block A 5.54
State of Calif., Nly. 25' of lot 22, block A 2.52
State of Calif., Sly. 25' of Nly. ½ of lot 22, block A 1.16
Krusic, Leonard W. & Helen G., lot 25, block A 3.46
The Doxsee Co., lot 37, block A 4.06
Soggs, E. A. & Mary, lot 38, block A 5.34
State of Calif., 95% of lot 47, block A 11.02
State of Calif., 5% of lot 48, block A .... .72
Du Jardin, Clifford & E. J., lot 75, block A 2.98
Du Jardin, Clifford & E. J., lot 76, block A 3.42
Alma Investment Co., lot 7, block B 15.24
Wallace, Earl, lot 9, block B.. 3.40
Hardy, Edward, lot 20, block B.. 6.66
Bandoni, Peter, lot 21, block B 6.57
Brackman, Joseph, lot 42, block C 5.54
Molakidis, Gust, Por. lots 53 and 54, block C 4.15
Secor, Mary E., lot 58, block C 1.55
Secor, Herbert F., lot 59, block C 3.02
State of Calif., lot 78, block C.. 7.10
Hellman, Henry & Anna, lot 8, block D 7.33
Krogh, Theodor, lot 24, block D 2.92
Brabant, A. J., lot 35, block D.. 4.46
Malaspina, Giacomo, lot 48, block D 9.43
Malaspina, Giacomo, lot 49, block D 1.66
Compodonico, Jos., lot 57, block D 6.66
Newmann, Frank C. & Virginia, lot 58, block D 9.30

UNRECORDED MAP OF THE ABBEY TRACT

Russell, J. A., Nwly. 16.11' of lot 6 .... 1.59
Russell, J. A., lot 7 .... 2.56
Russell, J. A., lot 8 .... 2.62
Russell, J. A., lot 13 .... 5.02
Russell, J. A., lot 14 .... 4.91
Russell, J. A., Nely. 16.11' of lot 15 .... 3.27

MISSION ST. EXTENSION HOMESTEAD ASSOCIATION

Torres, Manuel & Mary, lot 426 7.98

VISTA GRANDE NO. 1

McGan, Michael W., lot 12, block 1 .... 6.88
State of Calif., lot 13, block 1.. 2.70
Mendo Corp., lot 19, block 1.. 10.84
Baillie, Cynthia A., lot 8, block 2 2.92
Gale, Mrs. Cornelia, lot 9, block 2 .... 2.92
Edelhoff, Edwin E., lot 24, block 2 .... 18.06
Higgins, Vernon P., lot 16, block 3 .... 8.64
Bray, Arnold, lot 29, block 3.. 2.70
Leahy, Nellie, lot 1, block 4... 7.33
Zimmerman, Hiram E., lot 2, block 4 .... 5.19
Olson, Eliz. & Eddie A., lot 4, block 4 .... 17.44
Roberts, Ed E. & Sylvester W. Turner, lot 6, block 4 ...... 1.45
Roberts, Ed E. & Sylvester W. Turner, lot 9, block 4 ...... 6.07
Gruver, Wm. M., lot 39, block 4 4.81
Teal, Curtis & Audra B., lot 10, block 5 .... 8.42
Woodward, Mary M., lot 30, block 5 .... 8.49
Numan, Simon, lot 41, block 5 2.70
Holland, Walton T., lot 38, block 6 .... 7.01
Rosenberg, Samuel, lot 49, block 6 .... 6.80
State of Calif., lot 22, block 7.. 3.65
Greene, Roland R. & Ruth, lot 30, block 7 .... 4.68
Coles, Chas. W., lot 32, block 7 9.83
Frankle, Samuel A., lot 33, block 7 .... 2.48
Frankle, Samuel A., lot 34, block 7 .... 2.48
Bridge Investment Co., lot 38 block 7 .... 13.92
Coles, Chas. W., lot 5, block 8 2.26
Salarac Land Co., lot 2, block 9 2.92
Willson, Harry, lot 11, block 11 6.88
Willson, Harry, lot 12, block 11 2.04
Claussen, A. K. & Edythe A., lot 13, block 11 .... 12.16
Fellows, Horace, lot 31, block 11 1.45
Frankle, Samuel A., lot 6, block 12 .... 2.92
Frankle, Samuel A., lot 9, block 12 .... 7.32
Willis, Teany, lot 12, block 12 13.04
Willis, Sophia T., lot 21, block 12 7.10
Duffner, John H. & F., lot 41, block 13 .... 1.55
Brooks, Ethel C., lot 44, block 14 12.16
Wilder, James C., Nly. 12.5' of lot 13, all of lot 14, block 15.... 2.92
Fellows, Madeleine, lot 32, block 15 .... 14.14
Curotto, Palmira, lot 50, block 15 .... 7.76
Stewart, Janet, lot 10, block 16 2.43
Stewart, Janet, lot 11, block 16 1.55
Hamilton, Grace, lot 26, block 16 6.70
Start, Margaret, lot 6, block 17 5.12
Miner, H. N., Sly. 12.5' of lot 6, block 18 .... 1.03
Bryant, Sidney G. & Florence, lot 10, block 18 .... 12.03
Bryant, Sidney G. & Florence, lot 11, block 18 .... 3.93
Schreckenbach, August Cortez, lot 36, block 18 .... 11.06
Gigli, Amelia & Maria, lot 46, block 18 .... 24.70
Railton, Frank LeRoy, lot 13, block 19 .... 2.35
State of Calif., lot 24, block 19.. 2.70
Davison, Rachel A., lot 25, block 19 .... 8.86
Davison, Rachel A., lot 26, block 19 .... 2.70
State of Calif., lot 41, block 19.. 2.70
State of Calif., lot 42, block 19.. 2.70
Rudee, Genevieve, lot 43, block 19 2.70
Selmi, Angelo, lot 20, block 20 3.73
State of Calif., lot 14, block 21.. 3.89
State of Calif., lot 1, block 22.. 2.26
State of Calif., lot 2, block 22.. 1.38
State of Calif., lot 3, block 22.. 1.38
State of Calif., lot 4, block 22.. 1.38
State of Calif., lot 5, block 22.. 1.38
State of Calif., lot 6, block 22.. 1.38
State of Calif., lot 7, block 22.. 1.38
State of Calif., lot 6, block 24.. 3.36
State of Calif., lot 26, block 24.. 3.14
Aitken, Robert, lot 6, block 26.. 3.18
State of Calif., lot 9, block 26.. 6.84
Cady, Virgil A. & Frieda A., lot 18, block 26 .... 14.14
State of Calif., lot 39, block 26.. 4.28
State of Calif., lot 40, block 26.. 3.25
Gee, Florence L., lot 7, block 27 2.48
Epsteine, Sarah, lot 16, block 27 6.88
Rosenbaum, Edwin L. & Iretta E., lot 16, block 28 .... 6.80
Cronan, Mary, lot 31, block 28 3.62
State of Calif., ½ interest in lot 4, block 29 .... 1.60
State of Calif., lot 16, block 29.. 3.93
Johnson, Chas., lot 17, block 29 3.93
Schmidt, Herman & Sophie, lot 20, block 29 .... 7.17
Bray, W. N., lot 26, block 29.. 6.13
Bray, W. N., lot 27, block 29.. 2.70
Araguas, Gustine, lot 30, block 29 .... 2.70
Gigli, Aurelio & Maria, lot 5, block 30 .... 19.20

VISTA GRANDE NO. 2

Lagomarsino, Wm., lot 11, block 14 .... 10.62
Scatena, Rose, et al, lot 9, block 15 .... 2.21
State of Calif., lot 11, block 15.. 2.70
Johnson, Martina F., all of lot 14, Wly. 12.5' of lot 15, block 15 3.80
Mastel, John D. & E. May, lot 26, block 15 .... 5.96
Casey, Thos. F., lot 14, block 17 2.92

VISTA GRANDE NO. 3

January, Emily E. & Martha E. Robinson, lot 6, block 19 .... 7.61

VISTA MARINA

Laufenberg, W. P. & A. E., lot 11 .... 1.55
Laufenberg, W. P. & A. E., lot 13 .... 1.55
Laufenberg, W. P. & A. E., lot 14 .... 1.55

WEST END HOMESTEAD

Mendo Corp., Por. of lot 3.... 15.46
State of Calif., Por. of lot 6.... 19.86
Schmor, John & Anna, Por. of lot 115 .... 4.91
Smith, Amy M., Por. of lot 119 9.30
Heyman Bros., Por. of lot 136.. 7.96
Duin, Howard W. & Lottie G., Por. of lot 181 .... 8.20
Lind, Oscar, Por. of lot 184.... 7.85

ROBSON TRACT NO. 2

Yonan, Sam'l. & Victoria, lot 1 12.58
Watsoe, John, lot 10 .... 10.79
Petroni, Aladino & Rita, lot 24 10.90

LINDHOME MANOR RE-SUB. LOTS 118-131 WEST END

Read, W. G. & Hildegard, lot 12 17.88
Chandler, H. J., lot 80 .... 17.00

RE-SUB LOTS 133-135-137 WEST END

Wilson, Edward, lot 12 .... 3.36

RE-SUB-LOTS 140-153 WEST END

Shapiro, H. & Molly, lot 4, block 2 .... 11.50
Ornelas, Francis, lot 5, block 2 12.82
State of Calif., lot 19, block 2 3.11

PARTRIDGE SUB-WEST END

Lathrop, Jane, lot 1 .... 18.98
Lathrop, Jane, lot 2 .... 2.48

METROPOLIS HMSTD. TRACT

Simmie, Myrtle C., Nly. 8'4" of lot 16, all of lot 17, block 1 3.57

(Continued on Page 8)

Delinquent Tax List

(Continued from Page 7)

Eaton, Clarence B., lot 2, block 2	3.43
State of Calif., Nly. 10' of lot 10, Sly. 22' of lot 11, block 3....	2.48
State of Calif., lot 3, block 4..	2.04
State of Calif., lot 5, block 4..	2.04
Kronquist, A. J. & Lilly L., Sly. 20' of lot 4, block 5....	1.11
Kronquist, A. J. & Lilly L., lot 5, block 5	1.24
Kronquist, A. J. & Lilly L., lot 6, block 5	1.24
Kronquist, A. J. & Lilly L., lot 7, block 5	1.24
Kronquist, A. J. & Lilly L., lot 8, block 5	1.24
JEFFERSON PARK	
Northern Counties Title Ins. Co., lot 13, block 1	12.30
Northern Counties Title Ins. Co., lot 14, block 1	11.93
Northern Counties Title Ins. Co., lot 27, block 1	12.82
Northern Counties Title Ins. Co., lot 28, block 1	12.82
Castle Bldg. Co., lot 14, block 2	12.30
Kelso, Marg. C., lot 35, block 2	38.02
State of Calif., lot 36, block 2..	25.39
State of Calif., lot 37, block 2..	25.39
Castle Bldg. Co., lot 41, block 2	12.38
Castle Bldg. Co., lot 46, block 2	12.30
Green, Mae E., lot 34, block 3	95.28
Mutto, Frederico, lot 40, block 3	15.36
Gibbons, Marguerite, lot 28, block 26	5.40
State of Calif., lot 12, block 38..	4.22
UNION PARK LAND CO.	
O.Neal, Ray, lot 26	14.17
EDWARDS RE-SUB. OF BLK. 27 UNION PARK	
La Plant, C. E., Rear 10' of lot 7	.59
Ginsberg, Hannah, Rear 20' of lot 9	.75
SCHOOLHOUSE EXT. LAND ASSOC.	
Marugo, Marini, lot 12, block 4	61.90
Marugo, Marini, lot 19, block 4	67.13
Kosta, Lillian, lot 5, block 6..	2.19
Sereni, Dora, Por. of lot 67, lot 7	17.28
Callan, Ida B. & John T., Por. of lot 71, block 7	7.98
Micheletti, Alice, Por. of lot 63, Por. of lot 64, block 8.....	10.66
Dennis, John H. & M. L. Casey, Por. of lot 54, block 9	7.78
RESUB. OF UNION PARK BLOCKS 20-21-22-23-24	
Guglielmini P. & L. Sangiacomo, lot 3, block 20	4.74
Guglielmini P. & L. Sangiacomo, lot 19, block 20	1.78
Nervo., Cath., et al, lot 24, block 20	1.99
Nervo, Cathe., et al, lot 25, block 20	1.99
Giovannetti, Egilio, lot 36, block 20	2.19
Martin, Peter, lot 41, block 20	1.78
Moynahan, Mary, lot 47, block 20	1.78
Rico, Samuel, lot 48, block 20	1.78
State of Calif., lot 49, block 20	2.19
Rico, Samuel, lot 52, block 20	1.99
Porata, Maria, lot 27, block 21	1.78
Giambastiani, Luigi & Lucy, lot 38, block 21	7.27
Giambastani, Luigi & Lucy, lot 40, block 21	14.26
State of Calif., lot 1, block 22..	7.86
State of Calif., lot 1, block 23..	8.53
State of Calif., lot 2, block 23..	7.68
Del Sarto, V., all of lot 5, Nly. 6' of lot 6, block 23	20.62
State of Calif., lot 9, block 23..	12.15
Varni, Attilio, lot 36, block 23	1.78
Brero, Angelo, lot 42, block 23	1.99
Fabri, Joseph, lot 45, block 23	5.79
Zuffie, Dominick, lot 46, block 23	1.99
Cecchi, Adolph, lot 49, block 23	1.99
SEVENTY FIVE DOLLAR LOT HOMESTEAD	
Lane, Fred, lot 8, block 1....	3.89
Altman, Loretta E., lot 29, block 3	.93
CASTLE TRACT HOMESTEAD	
Franzoia, Joseph & Edith, lot "D", block 1	27.81
Dr. Jay Jackson & Dr. Louis Lichtenstein, lot 3, block 2 ..	14.34
State of Calif., Nly. ½ of lot 29, block 2	3.04
Franzoia, Joseph, lot 33, block 5	10.25
Franzoia, Joseph & Edith, lot 34, block 5	23.80
Franzoia, Joseph & Edith, lot 36, block 5	12.79

Notice Of Tax Sale

Notice is hereby given that unless the taxes, together with all costs and delinquencies thereon, are sooner paid, the property described in said delinquent tax list upon which the said taxes are a lien respectively, will be sold to the City of Daly City by operation of law at the time and place hereinafter mentioned, in the manner and under the conditions prescribed by law.

Time of Sale—Friday, June 30, 1939, at the hour of 10 o'clock A. M.

Place of Sale—City Hall of Daly City, County of San Mateo, State of California.

All the property hereinbefore described is in the City of Daly City, County of San Mateo, State of California.

Dated at Daly City, California, June 6, 1939.

ARTHUR L. HILTON, Tax Collector,
By B. C. ROSS,
Deputy Tax Collector of Daly City.
June 6-13-20, 1939.

Notice of Intention to Engage in the Sale of Alcoholic Beverages

June 10, 1939.

To Whom It May Concern:

Notice is hereby given that fifteen days after the above date, the undersigned proposes to sell alcoholic beverages at these premises, described as follows:

Fire Hall, Brisbane, California.

Pursuant to such intention, the undersigned is applying to the State Board of Equalization for issuance of an alcoholic beverage license (or licenses) for these premises as follows:

On sale beer.

Anyone desiring to protest the issuance of such license may file a verified protest with the State Board of Equalization at Sacramento, California, stating grounds for denial as provided by law.

JOHN HAM,
Secretary Brisbane Firemen's Social Club.

June 20, 1939.

Art At S.F. Fair

Italian art valued at $80,000,000 has been viewed by thousands at the California World's Fair, and will be seen by many more thousands, for all of the fabulous collection will remain on Treasure Island until the Exposition closes. Pictured is the world-famous bronze Statue of David, with the head of Goliath, by Verrochio, lent by the Firenze National Museum. The art will go direct to Italy from Treasure Island never to leave again, according to Italian decree.

Summons

No. 29781

In the Superior Court of the State of California, in and for the County of San Mateo.

MARY SIMMONS, Plaintiff, vs. JAMES L. SIMMONS, Defendant.

Action brought in the Superior Court of the State of California, in and for the County of San Mateo; and the complaint filed in said County of San Mateo in the office of the Clerk of said Superior Court.

The People of the State of California Send Greetings to:

JAMES L. SIMMONS, Defendant.

You are hereby required to appear in an action brought against you by the above named plaintiff, in the Superior Court of the State of California, in and for the County of San Mateo, and answer the complaint filed therein within ten days (exclusive of the day of service) after the service on you of this Summons, if served within said county, if served elsewhere within thirty days.

And you are hereby notified that if you fail to so appear and answer, the plaintiff will take judgment for any money or damages demanded in the complaint as arising upon contract, or will apply to the Court for any other relief demanded in the complaint.

Witness my hand and the Seal of the Superior Court of the State of California, in and for the County of San Mateo, this 2nd day of May, A. D., 1939.

W. H. AUGUSTUS, Clerk.
(SEAL)
By ALMA PAGANINI, Deputy Clerk.

MANSON & ALLAN,
808 Kohl Building,
San Francisco, Calif.,
Attorneys for Plaintiff.

Pub. May 9-16-23-30; June 6-13-20-27; July 4-11. 1939.

Notice Of Sale Of Real Property At Private Sale

No. 78655

In the Superior Court of the State of California, in and for the City and County of San Francisco.

In the Matter of the Estate of ARMIDA MONI, Deceased.

NOTICE IS HEREBY GIVEN that the undersigned, NELLO GIORGI, executor of the last will and testament of Armida Moni, deceased, will sell at private sale, subject to confirmation of the above named Court, on or after the 28th day of June, 1939, to the highest bidder, for cash in lawful money of the United States, upon the terms and conditions hereinafter mentioned, all the right, title, interest and estate of said decedent at the time of her death, and all the right, title and interest that said estate has by operation of law or otherwise acquired, other than or in addition to that of the said decedent at the time of her death, in and to the following described real property, to wit:

All that real property situate in the Town of San Carlos, County of San Mateo, State of California, described as follows:

Portion of Lot 17 in Block 24, as designated on that certain map entitled "OAK PARK SAN MATEO CO., CALIF.", which map was filed in the office of the Recorder of the County of San Mateo, State of California, on May 5, 1925 in Liber 12 of Maps at pages 26 to 29, inclusive, more particularly described as:

Beginning at a point on the northwesterly line of Howard Boulevard, where it is intersected by the dividing line between Lots 17 and 18, Block 24, as said Boulevard, Lots and Block appear upon the map above referred to; thence along said dividing line North 40°25'35" west 150.78 feet to the Southeasterly boundary of Lot 9, Block 24; thence along the Southeast boundary of Lots 9 and 10, Block 24, North 51°40'52" East 40.75 feet; thence leaving said Southeast boundary and crossing Lot 17, Block 24, South 44°00'26" East 148.01 feet to the Northwesterly line of Howard Boulevard; thence along the Northwesterly line of said Boulevard on the arc of a curve to the right whose radius is 800 feet, a distance of 50 feet to the point of beginning.

TERMS AND CONDITIONS OF SALE: Cash in lawful money of the United States, ten per cent (10%) of the purchase price to be paid at the time of the acceptance of the bid and balance on confirmation of sale; deeds and instruments of title to be at the expense of the purchaser.

Bids or offers must be in writing and will be received at the office of J. A. Pardini, attorney for said executor, at Room 603, 550 Montgomery Street, San Francisco, California, or may be filed with the Clerk of the Superior Court of the State of California, in and for the City and County of San Francisco, any time after the first publication of this notice and before the making of said sale.

DATED: June 10, 1939.

NELLO GIORGI,
Executor of the last will and testament of Armida Moni, deceased.

J. A. Pardini & Elda Granelli,
Attorneys for said Executor.
Pub. June 13-20-27, 1939.

Native Sons Hold Annual Banquet

Members of El Carmelo Parlor, No. 256, Native Sons of the Golden West, held their annual banquet at Victor's in San Bruno last Tuesday.

Among those who planned to attend were Messrs. and Mesdames Anthony Parmisano, Albert Parmisano, James Reardon, George Romiguiere, Luke Zurga, Ernest Micco and Frank Smollen.

Copies of the San Mateo County DELINQUENT TAX LIST Are Now Available

Anyone desiring a copy of the List may obtain one by calling at the office of this newspaper, or notifying A. McSweeney, Tax Collector, San Mateo County, Redwood City.

Orders by Mail—enclose 5c mailing charge

About Town

News of Daly City's People and Activities

Tony Ligouri, son of Mr. and Mrs. Fred Ligouri, Evergreen avenue, received a broken nose in a baseball game last Saturday, when he was hit by a pitched ball.

Mrs. Tina Cameron, Peoria street, celebrated her birthday last Friday by attending the Exposition in company with Mrs. Loree Hutchings, Miriam street.

Mr. and Mrs. Douglas Fairchild and son, Billy, returned recently to their home in Gibsonville. They had spent several days visiting at the home of Mrs. Fairchild's parents, Mr. and Mrs. William Dunstan, Miriam street.

Mrs. Eva Page, San Diego avenue, accompanied by her sister, Mrs. Martha Coon, Brentwood, California, returned home last Wednesday from spending a week with another sister, Mrs. Edna Moeller in Brawley, California. While in the South the group motored to Mexicali, Mexico, and to San Diego. They also visited a brother, Herbert Smith, in Los Angeles.

Aurora Vieta, San Francisco, and A. L. Timossi, manager of Mission Auto company, were married last Saturday in San Francisco. Timossi is a well-known figure in Daly City, where he has been in business for several years.

Fred Collins, Irvington street, accompanied by William Wright, Lawrence Mitchell, Arthur Bodien and William Bolger, returned last Sunday evening from Santa Cruz, where they attended the Eagles' thirty-sixth annual convention.

Harold White, Theta avenue, returned last Wednesday to St. Mary's hospital, San Francisco, with a relapse from a back injury suffered about three months ago, at work. Having spent two months in the hospital, he had returned home, but the first day he resumed work, he collapsed.

Mrs. A. Romanazzi and son, Lawrence, Visalia, California, spent last week-end as the guests of Mr. and Mrs. Le Roy Davis, Citrus avenue.

Fletcher Cook, Bepler street, and his brother, Coburn, Turlock, recently returned from Albuquerque, New Mexico, where they had met many old classmates and friends. An alumnus of the State University of New Mexico, Fletcher attended the reunion luncheon of the class of '32, of which he is a member. Coburn, a member of the class of 1909, attended a banquet and class reunion. Both attended the reception for all graduates.

Mr. and Mrs. Bruno Conci, Parkview avenue, spent last Monday on Treasure Island.

Mrs. Madeline Ferro, Mission street, was hostess Wednesday evening to members of her bridge club.

Mrs. Mary Conci, Parkview avenue, entertained members of her sewing club Wednesday afternoon at her home.

Participating in a dance recital of the O'Neill Sisters in the War Memorial building in San Francisco Thursday evening were Miss Barbara Ford, daughter of Mr. and Mrs. Gus Ford, Parkview avenue, and Joan Beecher, daughter of Mr. and Mrs. Buster Beecher, Santa Barbara avenue.

Mrs. Lillian Negherbon and son, Richard, Parkview avenue, were luncheon guests last Tuesday at the home of Mrs. Dorothea Brush, Santa Cruz avenue.

A group motoring to Redwood City last Sunday to spend the day with Mr. and Mrs. Robert Henning and children, formerly of Peoria street, Daly City, included Mr. and Mrs. Ronaldo Foppiano, Evergreen avenue, and their daughter and her family, Mr. and Mrs. Mal Tacchi, Marilyn and Carol, Miller avenue, South San Francisco.

Mrs. Rose McArthur, Glendale, California, spent last Tuesday and Wednesday visiting at the home of her niece, Mrs. Ethel Davis, Citrus avenue. Mrs. McArthur attended the state convention of the Women of Woodcraft in San Francisco.

Mr. and Mrs. Le Roy Davis, Citrus avenue, are entertaining Mr. Davis' brother, George H. Davis with his daughters, Bonnie and Patricia, and Mr. and Mrs. Henry Boyer, Pawnee, Oklahoma. Coming via southern California, the group visited Yosemite valley enroute. They planned to remain two weeks.

At a party given by the Dawnbreakers club last Tuesday evening at Happy-Go-Lucky hall first prize was won by John Sabers, 467 Baden avenue, and second prize by H. Verna, 503 Baden avenue.

Mrs. Morris Cooney, Ross, was a dinner guest at the home of Mr. and Mrs. E. C. Boyle, Winchester street, Thursday evening.

Mrs. W. Cassassa, Alexander avenue, is convalescing in St. Francis hospital from an appendicitis operation.

A marriage license was issued in San Francisco last week to Winfield Randahan, 165 Sadowa street, and Marie Ruiz, Daly City.

Miss Gertrude Welsh, Twentieth avenue, San Francisco, was a dinner guest Wednesday of Mr. and Mrs. Ray Welsh, Hanover street.

Mrs. Richard Ennis, Irvington street, accompanied by her son, Jerome, left Wednesday for Montesano, Washington, where she will visit for a month at the home of her parents, Mr. and Mrs. J. W. Guiles.

Mrs. Irvin Kramer, Acton street, spent Monday on Treasure Island with four women friends. The group also attended the Ice Follies at Winterland.

June Felsch, Palo Alto, formerly of Risel street, was graduated Thursday evening from the Ravenswood elementary school.

Mr. and Mrs. William A. Thompson, Los Banos avenue, are the proud parents of a daughter, born June 8.

Mrs. Grant Williams and son, Arthur Grant Williams, Woodrow street, are visiting in Salt Lake City with Mrs. Williams' parents.

Otto Schramm, Beta avenue, who purchased a new car last Tuesday, plans to drive to southern California for the remainder of his vacation.

Mr. and Mrs. Leslie Gordon and children, Acton street, are enjoying a two-weeks' vacation in Williams Grove on the Redwood highway.

Mr. and Mrs. Irvin Kramer, Acton street, entertained fifteen guests at a dinner party in honor of the wedding anniversary of Mrs. Kramer's parents, Mr. and Mrs. F. M. Coggins, Cole street, San Francisco.

Relatives and friends of Dorothy and Howard Byrne gathered at the Byrne home, Mission street, Thursday evening to honor Dorothy's birthday and Howard's graduation from Crocker school.

Mrs. Irvin Kramer, Acton street, entertained members of her sewing club Thursday evening, on their second anniversary. The previous Thursday the group enjoyed dinner at the Monaco restaurant in the International city on Treasure Island.

Mrs. Helen Manderville, Risel street, accompanied by Miss Dorothy Manderville, and Miss Sylvia Manderville, Sacramento, motored to Agnew, Thursday evening, to attend the graduation of her grandson, James Campbell, a former Crocker school student, from the Santa Clara Union high school. He is a son of Mr. and Mrs. William Campbell.

ROOFING CONTRACTOR
ALEX JOHNSON
142 Winchester Street
Daly City
Delaware 8418
Tar and Gravel and Shingle Roofs

EXPERT SAW FILING
Done On
Saws of All Descriptions
Shannon's Hardware
RAnd. 6395 6370 Mission St.

Phone Elkridge 4221
O'KEEFE'S
CURIOSITY SHOPPE
We Buy, Sell and Exchange
HOUSEHOLD GOODS
6266 Mission St., Opposite Bank

PAUL G.
Selmi Realty Co.
Real Estate - Insurance
39 Wellington Ave.
DElaware 2663
FOR SALE—Owner wants action. 75x75 Mission St. frontage. $2,000. Speculators see this!
Mission St. store and 2 flats above. Strictly modern. Good income. $7,000.
6-rm. house. Hd. Wd. floors. Detached. Neat. $3,150.
Grocery store including stock and 3 4-rm. apartments all complete. Modern. Good income. Reasonable.
Get Quick Action by Listing Your Properties With Us

Vireno's
LIQUORS -- WINES
GROCERIES
SCOTCH, Fifths--6 yrs. old
Was $2.40 Now $1.69
SCHENLEY'S
BONDED BELMONT
Now $1.29 pt.
Vireno's Whiskey
(3 yr. old Kentucky)
Pts. 97c - Qts. $1.86
Peerless Gin
1 qt. Now $1.20
Free Delivery - RAnd. 5002
VIRENO'S MARKET
6198 Mission

AMBULANCE RAndolph 9569
Junipero Serra Hospital
L. A. Drees, M. D.
PHYSICIAN and SURGEON
Managing Owner
Briggs and Pierce Sts. Colma

Fire and theft threaten every home! Store your valuables in a
Bank of America
Safe Deposit Box
Special vacation rate
One Month $1
Bank of America
NATIONAL TRUST & SAVINGS ASSOCIATION

LOOK AT THE LUXURY
LOW PRICE BUYS TODAY

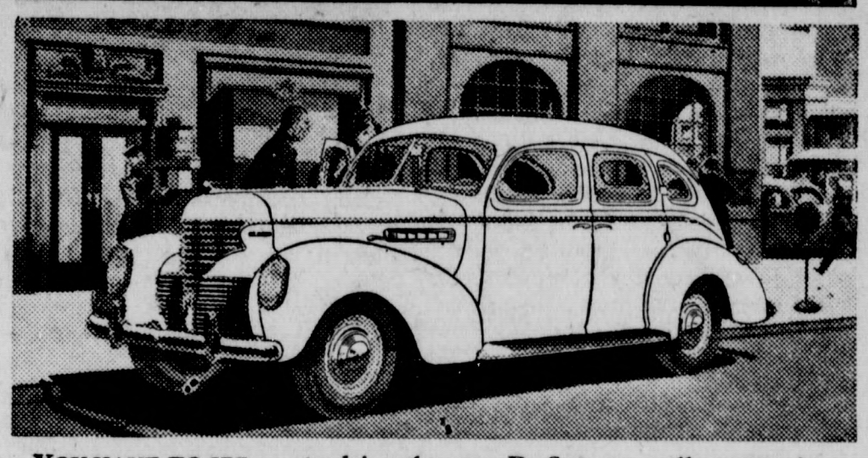

YOU HAVE TO SEE . . . to drive the new De Soto to really appreciate what your car dollar buys. This sensational car is bigger . . . more luxurious than ever . . . with a list of amazing new features. It's truly hard to believe what De Soto today is offering the thrifty buyer.

SEE YOUR DE SOTO DEALER
FOR A GREAT CAR, FINE SERVICE AND A SQUARE DEAL
JAMES E. DONAHUE
6259 Mission St. Phone RAndolph 9941

SOLD
To builders and contractors everywhere—
And to home owners for repair work too.
Pacific Coast Aggregate
Building Materials
These and hundreds of other concerns and individuals are on our impressive customer list and have recently used our materials on these jobs.

CITY OF DALY CITY
City hall job
EATON AND SMITH
Highway jobs

CITY OF SAN FRANCISCO
Lawton School
G. G. BRIDGE and
HIWAY DIST.
Golden Gate Bridge

We handle quality materials economically styled for every building need.

Ready-Mixed Concrete — Cement — Lime
Rock — Gravel — Sand — Plaster
Plaster Mortar — Brick — Brick Mortar
Drain Tile — Metal Lath — Putty
Pick Up and Delivery Service

PACIFIC COAST AGGREGATES, Inc.
Retail Department
Junipero Serra Boulevard At School Street Phone DElaware 3438

"Story of Alexander Graham Bell" Is America's Most Thrilling Saga

Don Ameche, Loretta Young and Henry Fonda Cast in Stirring Romance

Out of the stirring past of this great nation emerges a drama of accomplishment that symbolizes the tradition of America—the story of Alexander Graham Bell, inventor of the telephone. His is the dramatic romance of one who dreamed and struggled, loved and achieved. Simple, human and inspiring, the magnificent motion picture coming Thursday to the Daly City theatre pays homage to his genius and to a woman's devotion. Darryl F. Zanuck's production of "The Story of Alexander Graham Bell," a Cosmopolitan production for Twentieth Century-Fox, with Don Ameche (in the title role), Loretta Young and Henry Fonda sharing stellar honors, tells with power, with humor and with profound humanity the drama of a great man and the love that inspired him.

Bell's is a story that belongs to America—the obscure young scientist, his discouraging struggles, his invention of the telephone, his desperate battle against public ridicule and powerful opponents, his ultimate triumph, the flame of his genius kept alight by the love and faith of the woman he adored.

Companion Feature

Sir Arthur Conan Doyle's "The Hound of the Baskervilles," one of literature's most spine-tingling, suspense-taut mystery stories and the greatest of all of Sherlock Holmes' astounding adventures, is the companion feature with Richard Greene, Basil Rathbone (as Holmes) and Wendy Barrie.

Don Ameche, as the inventor of the telephone, and Loretta Young as the lovely girl who inspired him, in Darryl F. Zanuck's production of "The Story of Alexander Graham Bell," coming Thursday to the Daly City theatre. Henry Fonda also shares top billing.

Pershing P. T. A. Entertains Graduates

General Pershing P. T. A. entertained 21 members of the graduating class Saturday at the Daly City theatre. The guests enjoyed seats in the loges, and reported a fine time.

Friday the General Pershing P. T. A. served ice cream and cookies to all pupils of the General Pershing school.

Today (Tuesday) members of the unit are enjoying their annual picnic at Fleishhacker's.

Former Pioneer Dies At Santa Cruz

Following a long illness, Gus Koss, pioneer resident of Daly City, died June 3 in Santa Cruz, it was learned this week. He is survived by his widow, Elizabeth Koss.

A carpenter by trade, Koss was well known in Daly City. As early as 1907 he erected a home on Vendome avenue. One of the first members of the fire department, Koss belonged to Company No. 1, and was the first fire commissioner elected from that company. He was also one of the earliest members of the local order of Eagles. Since 1917 he had made his home in Santa Cruz.

Barbara and Richard McDonough, Winchester street, left yesterday morning for Guernewood Park, where they will spend the vacation with their cousins, Mr. and Mrs. Adolph Lombardi. Their mother, Mrs. Helen McDonough, will join them the latter part of the month.

Mrs. Danielson Entertains At Luncheon

Mrs. Christine Danielson, Cayuga street, San Francisco, entertained at luncheon last Tuesday. The dining room was attractively decorated for the occasion.

Present were Mesdames Selma Feyling, J. Samuelson, Marie Andersen, Helen Grantham, B. Feyling, L. Feyling, Florence Thompson and W. Odlund. The younger set were represented by Misses Ruth Thompson, E. Wanderer, and Shirley Samuelson.

Doctor Vireno Vacations in D. C.

After spending several days with his parents in New York City and Washington, D. C., Dr. Lawrence Vireno, son of Mr. and Mrs. Andrew Vireno sr., Mission street, recently returned to his home in Daly City to spend the summer vacation. He plans to resume his study of medicine at Georgetown university, Virginia, in the fall.

Mr. and Mrs. Vireno sr., are at present enjoying an Eastern tour.

Read the WANT ADS

FOR SALE—Two lots, cheap. Call 560 Hanover street.

SPECIALIZING—in washing machine, vacuum and radio rebuilding; also rented. H. R. Miller, jr., 219 Los Banos; service dept., 280 Los Olivos; phone DElaware 8091. 3-24-40

FOR SALE—Corner lot, 25'x105'. Make offer. For information phone RAndolph 8600. U.F.O.

FOR SALE—Lot 6, Blk. 9, Santa Cruz Ave., nice res. location. Good view. Reasonable. Owner 114 Clifford, S. F. 7-25

WANTED—Colored girl wants general house work. Good references. Phone S. S. F. 622. 6-20

FOR SALE—Fruit market. Good location, Junipero Serra blvd. at School st. See Nick Ruby at market. 6-27

FOR RENT—Attractive, furnished, 3-rm. apt. 139 Vista Grande ave. UFN

6454 Mission St. - DEl. 3171
GEO. H. HOAG
Real Estate and Insurance
Rentals and Collections

General Dry Goods
Shoes - Notions
"Your Money's Worth Every Time!"
HENRY WARSHAWSKI
6340 Mission Street
Phone DE. 0231

SPRING VALLEY MARKET
198 Los Banos Avenue
FREE DELIVERY
Phone Randolph 0852

Gas Analgesia X-Ray
Dr. Wm. J. Lantheaume
Practice of Dentistry
NEW MASONIC BUILDING
Delaware 2307 Daly City

New Masonic Building
RAnd. 7383 - Day or Night
If no answer - WEst 1400
DR. I. T. BUDAEFF
Physician and Surgeon
Hours 2-4 and 7-8 p. m.
Or by Appointment

Fred Wood Announces
Amateur Night
(Formerly Budda's Amateurs)
Open to all amateur singers and dancers. For more information call RAndolph 9591.
Every Wednesday Night
Chinese and American Dishes
6-course Dinner only $1
Served from 6 p. m. to 2 a. m.
Dancing, music, entertainment, every night.
HILLTOP LODGE
22 Hillcrest RAndolph 9591

Bartoli's Places
Beer - Wine - Liquor
2937 San Jose Ave. - S. F.
Phone RAndolph 9849
6282 Mission St. - Daly City
Phone RAndolph 9887

MERITT ELECTRIC
Wiring, Appliances and Radio Service
FLOOR PLUGS INSTALLED
26 Hillcrest Drive Daly City
Phone Delaware 7817

BE SMART
Repair
Remodel
GOOD PRICES ON
Lumber, Doors, Windows, Plumbing Materials, Pipe Fittings, Wall Board and Roofing—
NEW and EQUAL
DOLAN
Wrecking and Building Supply
6939 Mission Street, Daly City
Phone RAndolph 6995

Beautiful Shrubs and Bedding Plants—Plant Now
Snapdragons - Stalks - Marigolds - Pansies
WE CARRY A FULL LINE OF BEDDING PLANTS
Also Ferns and Shrubbery
DALY CITY NURSERY
559 San Diego Avenue DElaware 9907

DEPUTY CORONER RANDOLPH 0100
LADY ATTENDANT RANDOLPH 0610
W. C. Lasswell & Company
Morticians
6154 MISSION STREET DALY CITY, CAL.

ELECTRIC COOKING COSTS ½ AS MUCH AS YOU THINK!

NEW FAST 1939 ELECTRIC RANGE
combines LOW COST. SPEED. SURE RESULTS

Because electric cooking has so many fine advantages you might think it to be too costly and that you cannot afford it. This is not true today. The new 1939 Electric Ranges puts electricity to work cooking food fast and economically. Electric Rates for cooking in your home have been dropping steadily for many years. Electric Cooking costs about half as much as you think.

Have you guessed an electric range is SLOW?
Guess Again. The new 1939 Electric Ranges are as fast or faster than any range you have ever used. Speed Units with variable heats cook all foods with all the speed you will ever care to use.

Have you guessed that electric cooking is DIFFICULT?
Guess Again. Electric ranges simplify cooking because of the miraculous automatic controls. Oven meals almost cook themselves.

Have you guessed electric cooking is EXPENSIVE?
Guess Again. Electric Rates for cooking in California are among the very lowest in the country. The average monthly cost for cooking for 42,000 electric range users by the P. G. and E. is $2.56.

Come in today and see the new 1939 Electric Ranges.
Prices are low and purchase terms exceptionally easy.

See Your Dealer or
P·G·and E·
PACIFIC GAS AND ELECTRIC COMPANY
127 W—39